CITY EDITION.

The Daily Courier.

PRICE 2 CENTS.

Connellsville's Biggest and Best Newspaper. Sworn Average Daily Circulation Last Week, 5,521.

VOL. 15. NO. 123. CONNELLSVILLE, PA., WEDNESDAY EVENING, APRIL 4, 1917. EIGHT PAGES.

SENATOR LODGE URGES U. S. TO TAKE GERMAN INTERNED SHIPS

SAYS THEY SHOULD BE CAPTURED TO REPLACE THOSE SUNK BY U-BOATS

Passionate Speech by Massachusetts Legislator in Senate; House Postpones Consideration of War Resolution Until Thursday at 10 O'clock but Senate Starts Debate; Senators Vardaman and Stone Oppose Resolution but They Will Assist in Waging War When it Comes; Hitchcock Makes Stirring Plea for Resolution.

TROOPS COMING HERE FOR POLICE DUTY

By Associated Press.

WASHINGTON, April 4.—The war resolution was debated in the Senate today with speeches of support from both sides and prospects that the opposition would be confined to a very few. It was the plan to pass it before adjourning. The resolution was not reached in the House as had been planned and is to be taken up at 10 o'clock tomorrow morning under an arrangement to remain in session until it is passed.

The Senate's resolution was accepted by the House foreign affairs committee as a substitute for its own, and favorably reported for passage with only two members voting against it. They were Representative Shackleford, Democrat, of Missouri, and Representative Cooper, Republican, of Wisconsin.

In the Senate, patriotic speeches of support for the President and a determination to press the war with all vigor were made by Democrats and Republicans with pledges of non-partisan consideration for all war questions.

Senator Hitchcock, in charge of the resolution for the President, in place of Senator Stone, who would not support it, declared that as much as he wished and had worked to avoid war he could not vote against the resolution.

Senator Lodge, ranking Republican of the foreign relations committee, pledging the support of the Republicans to the President, called on the government to seize all German ships in American waters, to replace those destroyed by submarines, and in passionate terms called on the government not to conduct a "half war."

Senator Vardaman, Democrat, of Mississippi, was the first to announce he would vote against the resolution. He was followed by Senator Stone, who announced his opposition, but, like Vardaman, pledged his support to the war when it is begun.

When the war resolution was introduced in the Senate, Senator Hitchcock said the present was a time for "action, not discussion."

"The time for discussion has passed," he said. "The President has already stated more clearly, effectively, more conclusively the reasons which make this grave step necessary. The resolution provides for war against the Imperial German government. It is framed on the lines of other war resolutions. It places responsibility for the war squarely on the shoulders of the German government, charged with repeated acts of war against the United States. It is also unquestionably a declaration of war."

"I am impressed with the solemnity of the occasion. Some may be filled with joy at the prospect of war. To me it is depressing and dreadful. The enormous cost which the people must pay, the great increase in the cost of living, the enormous burden of taxes the people must bear and the still greater heritage of death, stagger my mind. The awful sacrifice of lives that must follow sickens my heart. I am sure many of the Senators feel as I do.

"We want no more territory," said Senator Hitchock. "We will demand no indemnity. We have no historic grudge to settle nor racial antipathy. In this respect we differ from the other countries already involved in this awful struggle. There is Pan-Slavism against Pan-Germanism. Italy wants back the Trentino; France her lost provinces; Great Britain has German commerce and German colonies almost in her grasp; Russia wants Constantinople and Germany, beside the place in the sun, wants to dominate Europe.

"We, of all nations, will spend our treasure and our blood and sacrifice our lives without the thought or possibility of gain. We are going to war to vindicate our honor and independence as a great nation and in defense of humanity. Such quarrel as we have with Germany is not of our choosing. It was forced upon us and we did much to avoid it."

American neutrality, the Senator said, had first been shocked by the invasion of Belgium. Then the sinking of the Lusitania almost caused war. He said, however, he did not consider that Germany had violated any pledges she gave after the sinking of the Lusitania, because she had expressly reserved the right to revoke that pledge. During Senator Hitchcock's speech, Senator LaFollette was absent most of the time, conferring with Senator Gronna and others who are expected to oppose the resolution.

Senator Hitchcock said he had hoped armed neutrality would avert war.

"Unfortunately, the opposition of the filibuster against that bill resulted in word going out to the world that the official branches of the government were at loggerheads," he said. "The result has been that our rights have been more imposed upon than ever, more American vessels have been sunk; lives of Americans have been lost. Armed neutrality has passed as an expedient against war. I have been bitterly opposed to war. I have used my influence to that end even when I knew the people were calling for war and a majority of Congress overwhelmingly was for it. I sought out the President and begged him to remain as long as possible under the policy of armed neutrality as an expedient for peace. But the President had information in his possession which made it impossible. The country is ready and Congress is ready. While the vote has not been recorded, the decision has been made. It is war."

Senator Hitchcock spoke only about 20 minutes and was followed by Senator Swanson of Virginia who said the German government "has repeatedly and grossly violated its treaty obligations to us, and wantonly broken solemn assurances.

"The issue is not peace or war," Senator Swanson continued. "War has already been declared upon us. The issue is whether we shall accept war or abject and cowardly submission."

Senator Morris, Republican of Nebraska told the Senate he was "bitterly opposed to the United States entering the war," but did not flatly state that he would vote against the war resolution.

Another vigorous speech in opposition to the war resolution was by Senator Norris of Nebraska who charged that "Wall Street and others of wealth were interested in profit," and also that newspapers and news agencies have been interested in a propaganda to foster war sentiment.

"I am most emphatically and sincerely opposed to taking any steps that will force this country into the ruthless and senseless war," he said, "but I shall not permit my feelings to interfere with bringing success and victory to American arms."

Norris cited loans to the Allies as a huge American interest in the war's outcome.

"Through these instrumentalities and of others who expect to make millions more if our country can be drawn in a large number of the great newspapers and news agencies of the country have been controlled and enlisted in the greatest propaganda that the world has even known to manufacture sentiment in favor of war. The enormous profit of munitions factories, stock brokers and bond dealers must be still further increased. Congress urged by the President and backed by artificial sentiment is about to engulf our country in the greatest holocaust the world has ever known."

Senator Reed, Democrat, of Missouri, replied to Senator Norris by declaring that his charge that the war resolution was placing the dollar sign on the American flag was "almost treason."

"His assertion that the nation was going to war on the demands of gold was an indictment of the President of the United States, an indictment of Congress, of the American people and of the truth."

Senator McCumber, Republican, proposed to postpone recognition of a state of war by a resolution to declare the future sinking of any American ship without warning or failure to take care of American passengers or other violations of international law an act of war and authorized the President to use the military forces of the country to carry the war to a successful termination.

HOUSE ACCEPTS SENATE'S WAR RESOLUTION

WASHINGTON, Apr. 4.—The House foreign affairs committee today accepted the Senate's war resolution in place of its own and favorably reported the resolution for passage. If it is not taken up in the House late today it will be considered as the first business tomorrow.

Representative Shackelford of Missouri, Democrat, and Representative Cooper, Republican, of Wisconsin, were the only members of the committee to vote against it.

By unanimous consent the House agreed to begin discussion of the war resolution tomorrow morning at 10 o'clock. No special rule limiting debate will be brought in and the House will remain in continuous session until the resolution is passed.

RESOLUTION MAY PASS SENATE TONIGHT

WASHINGTON, April 4.—After debate had proceeded two hours, Democratic leaders expressed the belief a vote would be reached early this evening and that only an unusually long speech by Senator LaFollette would postpone action beyond that time. Many Republican Senators who desire to speak but who favored the resolution agreed not to do so in order to hasten its consideration.

AUSTRIA READY FOR BREAK WITH U. S., SAYS REPORT

LONDON, Apr. 4.—A dispatch to the Hague says Austria-Hungary will break diplomatic relations with the United States as the result of strong German pressure.

MISS HILKERT TO HEAR FIELD TRAINING TALKS

Miss Elizabeth Hilkert, who has charge of the city dispensary has been notified by Dr. Samuel G. Dixon, state commissioner of health, of a series of six first aid lectures and hospital military drills for all state nurses, the object being to train them for army service in case they are needed. The lecture will be held at various cities and will begin Saturday, April 14, and continue for six weeks.

Miss Hilkert will attend the lectures in Pittsburg. Dr. Dixon stated in his letter that as soon as the lectures are completed the nurses may expect to be called upon for duty at once.

FLAG RAISING AND RALLY AT ADELAIDE

At an interesting patriotic meeting in Adelaide on Monday night, a large American flag was flung to the breeze from a new 50 foot steel flag pole. The affair was under the auspices of the Union Supply Company, J. A. Rankin, the manager acting as chairman of the exercises.

The program, which consisted of addresses by employes of the Adelaide plant and songs by the school children, follows:

Introductory address, J. A. Rankin; "America," school; preamble to the constitution, school; hoisting the flag, Duncan Bennett; song by school, "America For Me;" reading, "Your Flag and My Flag," Lyell L. Buttermore; solo, "Star Spangled Banner," Edward Mason; address, "Our Country" Principal Grunizer, of the Adelaide schools. "America," by everyone.

About 300 were present.

SOUTH CONNELLSVILLE OFFERS 50 RECRUITS

If a call for volunteers comes, South Connellsville has 50 young men willing to enlist immediately. This information was given The Courier by

Continued on Page Two.

Germany Will Not Wage War Against United States

By Associated Press.

BERLIN, April 3.—Via London, April 4.—The press reports of President Wilson's "state of war" message reached Berlin at 10 o'clock this morning. It is declared here that there will be no change in the German attitude, even if Congress adopts President Wilson's views.

Germany will not declare war nor take any step to wage war against the United States.

The submarine war will be continued as it has been conducted since February 1, but this, declare the officials, is not directed more against the United States than any other neutral.

It also is declared that there will be no change in the treatment of American citizens in Germany, who now have the same freedom as all other neutrals. But Germany expects that the United States will continue the same treatment of Germans in that country.

MILITIAMEN WILL GUARD RAILROADS IN THIS SECTION

Following the visit of Captain B. F. Killion, First Regiment, N. G. P., here yesterday, arrangements have been made to send a detail of the Philadelphia guardsmen now doing guard duty throughout the state to Connellsville.

The soldiers will guard the railroad property of the Baltimore & Ohio, the Pittsburg & Lake Erie and of the Pennsylvania. The Pennsylvania bridge across the Yough at this place is quite important, since a great amount of coke is carried across it. Some time ago, railroad employes were placed on guard duty at the bridge, but were later withdrawn. Other bridges in the vicinity, including the one at Broad Ford, will likely be put under protection.

Just when the detail will arrive here is uncertain. Captain Killion has assured railroad representatives that the troops will arrive some time this week, and in all probability tomorrow. Exactly how many will be sent he did not say, but there will be a sufficient number to guard all railroad property in this district. The troops will come from Greensburg, where there is now stationed a detachment. A detail will also be sent to Brownsville, it is likely.

Quarters for the guardsmen have been fitted up in a building adjoining the Hyndman building, the property of the Baltimore & Ohio railroad. The rooms prepared for them, it had been the intention to use for strike-breakers at the time of the recent threatened railroad walkout. Since then the Baltimore & Ohio band has used the rooms for its rehearsals. The musical organization will have to abandon the place during the stay of the troops here.

The national guardsmen are rapidly being thrown out to cover practically every strategic commercial position in Pennsylvania. The western end of the state is now being given special attention and three battalions of the First Regiment of Philadelphia are now established in this section, with companies being thrown out in fan shaped formation.

The First Regiment is charged with guard duty in all territory west of the Susquehanna river. The regiment is under command of Colonel George E. Kemp, who is making his headquarters in Altoona. The three battalions from which the companies are taken to guard the railroad properties of this section are stationed at Pittsburg, Johnstown and Lock Haven. The companies are broken up, details being sent to various places near the company headquarters. The following order to men on guard duty has been issued by Colonel George T. Bartlett, chief of staff, Department of the East:

"All acts of violence inspired by disloyalty or sedition are to be sternly repressed and dealt with at once. Upon the occurrence of any such incident a prompt and vigorous assertion of the federal power should be made. Ordinary offenses against the law must not be mistaken for acts committed with seditious or disloyal intent. The former class of offenses should be left to the civil authorities.

"In executing the foregoing instructions every precaution should be taken, especially at night, to prevent malicious injury of works under charge of guards. Any person attempting to damage any work, building, supplies, equipment or property of any kind under charge of the guards will be fired upon.

"Where repeating shotguns are available sentinels will be armed with them and will be provided with buckshot. Sentinels armed with rifles will be supplied with guard cartridges when practicable, in addition to ball cartridges."

Weather Forecast

Increasing cloudiness, probably followed by rain late tonight or Thursday, is the noon weather forecast for Western Pennsylvania.

Temperature Record.

	1917	1916
Maximum	58	51
Minimum	35	43
Mean	47	47

The Yough river fell from 2.70 to 2.0 feet during the night.

EXAMINATION DATES FIXED

County Superintendent Announces Time, Places and Examining Boards.

Examination dates for county diplomas and for high school certificates in those schools which do not maintain their own high school, were announced yesterday by John S. Carroll, county superintendent of schools. The examinations will be held Saturday, April 28, in districts having seven months of school, and in districts having eight months of school on Saturday, May 26.

The following board of examiners has been appointed in districts having seven months of school:

Bullskin township—Pennsville—J. M. Keffer, Charles Cuppet, R. K. Smith, James Robinson, W. E. Miller.

Henry Clay township and Markleysburg borough—Jockey Valley—John R. Glass, Ira Bird, M. M. Thomas, R. A. Thomas, O. P. Thomas.

Nicholson township—Willow Grove—A. T. Shoaf, H. C. Dills, Elmer Mallory, Ira O. Anderson, D. L. McClelland.

Ohiopyle borough and Stewart Township—Ohiopyle—R. V. Ritenour, Earl McClintock, Maude Rohlf, C. G. Blair, Ada Morris, Mabel E. Leonard, T. W. Bailey, George Skinner.

Saltlick township—Acme—Ralph Hostetter, Leroy Stauffer, J. D. Gerhart.

Springfield township—Mill Run—Daniel Shearer, Harry C. Kropps, Marie Newell, C. H. Brooks, A. S. Whipkey.

Springhill township—Gans—Ethel Schroyer, Bertha Fowler, G. L. Conn, F. L. Ruble, G. M. Griffith.

Wharton—Mt. Washington—T. C. Rush, Stella Burrie, George M. Chisnell, J. H. Wiggins.

Wharton Independent—Grace Eager, Ray West, J. P. Gleason, Ray Workman.

BURGLAR CHOKES PERRY WOMAN

Man Attacks Mrs. Mary Willey and Demands Her Money, But Gets Nothing.

Aroused about 4 o'clock Tuesday morning by a man in her room, Mrs. Mary Willey of Perryopolis, thought the intruder was her son.

"Is that you, Jim?" she called.

The man answered in the negative and told Mrs. Willey he wanted her money. The man grasped her about the throat to prevent an outcry but fearing that other members of the household might be aroused he finally desisted and made his escape without securing any valuables.

The burglar entered through a basement window. Mrs. Willey resides with her daughter, Mrs. Robert Snyder, and her room is on the first floor.

BREWERS GET RAISE.

Increase of 12 Per Cent. in Union Workers' Salaries.

Union brewery workers in Fayette county are to receive an increase of 12 per cent in wages for the next three years by the terms of an agreement made yesterday afternoon by the scale committee at a conference with the superintendents of the Fayette county breweries employing union labor.

The agreement affected 180 men.

Games Are Postponed.

The basketball game between the Connellsville Garage and the Maccabees which was to be played at the Maccabee hall Friday evening has been postponed until the weather becomes warmer and the teams can play the game out of doors on the Overholt court at Broad Ford.

Wheat at $2.

CHICAGO, April 4.—Two dollar wheat became an actuality today. The great bread-making cereal for delivery next month sold at that price at the opening of the Board of Trade today. It is the highest price ever paid here on a normal market.

Electric Flag.

An electric flag, about 3x4 feet, was erected over the entrance of the Wright-Metzler store today. About 70 colored globes will illuminate it.

Dunn City Engineer.

Wilbur L. Dunn has been elected city engineer of Uniontown.

FIELD SERVICE FOR PHYSICIANS

Senator Crow's Bill Would Compel Them to Take Three Months' Military Training.

Special to The Courier.

HARRISBURG, April 4.—A bill introduced in the Senate yesterday by Senator Crow of Fayette would amend the act regulating and licensing the practice of medicine in Pennsylvania so as to provide that before an applicant can be licensed to practice he shall "have an approved three months' field course and service in military training."

An attempt to repeal the 1913 divorce act, backed by the Philadelphia Bar Association was overwhelmingly defeated in the House of Representatives today by a vote of 111 to 68.

The 1913 law, which the Reynolds bill would have repealed, permits non-residents to come into Pennsylvania, live for a year and then enter suit for divorce without personal service upon the respondent in the action. Reynolds denounced it as a "highly vicious" law. "I presume it was passed for a special purpose," he said. "It has served that purpose and now it stands upon the books as a disgrace to the name of the state."

An amendment to the workmen's compensation act was proposed today by Representative Bechtold. Its amendment would require the Attorney General to appoint two attorneys at salaries of $2,000 a year each to handle the cases of complainants before the compensation board and increase the number of referees from 10 to 11 with staff of stenographers and clerks.

Representative Phillips introduced a bill for the levy of state tax of 1 mill upon all real estate taxable for county purposes and also all real estate and works of public service corporations, the tax to be used for the improvement of highways. It is one of the proposed new revenue producers.

Senator Charles A. Snyder, who will become Auditor General in May, wants the Legislature to abolish the state board of motion picture censors and turn all censorship over to him. He has introduced a bill creating in the auditor general's department, over which he will soon hold sway, a commissioner of amusements, who would take over the duties of the present censorship board and some besides.

WORK IS BEGUN

Site Staked Off by City Engineer Foust.

Actual work on the Crawford memorial to be placed on the lawn of the Carnegie Free library and unveiled on Decoration Day, was begun this morning.

City Engineer S. M. Foust superintended the staking off of the site for the monument, and chain gang members in charge of Policeman Shipley, were present and ready to start digging for a foundation. All members of the Crawford memorial were present.

It had been intended to place the monument on the steps leading to the library, but the commission members, discovering that the view of the entrance to the building would be thus obscured, decided to erect the memorial midway between the walk and South street, on the library lawn.

THORN FINED $20.

Sentenced for Receiving Watch Stolen From U. S. Mails.

Hershel Thorn, alias Joseph Thorn, of Connellsville, was fined $20 yesterday by Judge W. H. S. Thomson in United States district court at Pittsburg yesterday when he pleaded guilty to receiving a gold watch stolen from the United States mail.

The watch and several other articles were stolen at the Baltimore & Ohio freight house here by Eugene Houck, white, and John W. Jackson, colored, who pleaded guilty to the offense and were sentenced Monday.

Towzey With Sligo.

W. H. Towzey, for the past two years supply clerk and safety first man for the American Manganese Manufacturing company at the furnace at Dunbar, has resigned to become general foreman at the Sligo. E. H. Moyer and James McVey, Sr., succeed Mr. Towzey at Dunbar. Mr. Moyer will devote all his time to the supply store, while Mr. McVey has been made safety first man.

Mexican Spies Arrested.

NEW YORK, April 4—Two Mexicans whose identity has not been disclosed, today were held by the Brooklyn federal authorities as spies after photographic films found on them were developed and proved to be excellent views of guns mounted at the new fortifications at Rockaway beach for the protection of this city.

Restaurant Closed.

The "Best-Ever" restaurant, formerly Bishop's, was closed today at the suit of W. E. Coughenour, proprietor of the Riverside Dairy. Anthony Smith and Peter Kenkle are named as the defendants.

Get Marriage License.

Luiga Capo of Vanderbilt and Rosie Renzi of Trotter, were granted a marriage license in Uniontown yesterday.

COKE WORKERS TO GET ANOTHER TEN PER CENT INCREASE

United States Steel Corporation Announces Wage Boost for All Subsidiaries.

250,000 MEN TO BENEFIT

Twenty Thousand H. C. Frick Coke Company Workmen Directly Affected and Other Coke Region Firms, Employing 20,000 More, Pay Frick Scale.

The announcement from New York last night that the United States Steel Corporation would put in effect another increase of "about 10 per cent in wage rate and salaries up to $2,500 of the employes of the corporation's various subsidiaries" on May 1, was glad tidings to some 40,000 odd coke plant employes in this region.

The announcement includes the employes of all the corporation's subsidiaries in the increase. This means that about 20,000 H. C. Frick Coke company men will be directly affected and as the independent coke interests always pay the Frick scale the wage boost also means 10 per cent more money for 20,000 additional workmen.

There are now on the payroll of the steel corporation about 250,000 employes, fully 90 per cent of whom will benefit by the higher wage and salary schedule. The increase will add about $25,000,000 to the corporation's payroll, it is stated. In 1916 the daily average salary or wage was increased from $3.01 to $3.36.

During 1916, the most prosperous in the history of the corporation, three voluntary increases in wages and salaries were granted, equalling about 33 per cent. The annual payroll was increased to $262,385,502 from $176,800,861.

The Scottdale offices of the H. C. Frick company had received no official word of the increase today.

TO GET PAY

Dunbar Furnace Employes To Receive Money Long Due Them.

Former employes of the Dunbar Furnace Company who had wages due them when that company went into the receivership in 1910 are to receive not only the payments due this year but those due next year, according to an announcement made yesterday by the American Manganese Company.

When the American Manganese Company took over the plant, succeeding the Furnace Company, the employes were given interest-bearing certificates for the amount of wages due them. Some of the certificates were payable yesterday, and it has now been announced that next year's payments would be made at the same time.

STOPS RUNAWAY

Horse Which Becomes Frightened at Engine Quieted by John Hay.

A runaway horse was stopped in Crawford avenue yesterday afternoon by John Hay. The animal, which belongs to a Second street man, became frightened by a Pittsburg & Lake Erie railroad engine at the foot of the West Side hill, and started down the street at a gallop.

Hay, who was standing near the corner of Eighth street and Crawford avenue, ran into the street and caught the horse before it got a good start. No damage was caused by the runaway.

WANT GOOD ROAD.

Mill Run Forms Unit of Connellsville-Farmington League.

At a meeting of 50 citizens of Mill Run and vicinity last night at the Mill Run school house, a second unit of the Connellsville-to-Farmington Good Roads league was formed. A committee composed of C. B. Sipe, J.C. May, and W. S. Colborn was named to work for an improved highway from this city to Farmington.

The first unit of the league was formed at Whig Corner. Connellsville may also get into the league, and it is planned to lay the matter before the Connellsville Automobile Club at its next meeting.

Miss Geisler Resigns.

Miss Helen Geisler, agent for the Union News Company at the West Penn waiting room for a number of years, has resigned. Her resignation will be effective Saturday. Her successor will be from Pittsburg.

Congregation to Meet.

The annual congregational meeting of the First Presbyterian church will be held tonight at 8.30 o'clock in the church.

Opperman Gets Car.

Fred Opperman is driving a good-looking Paige touring car, purchased through the West Side garage.

SOCIAL and PERSONAL

Miss Edith Harris Scott of Pittsburg last night gave the third number of the Tuesday Music Club's series, reading Tennyson's "Enoch Arden," with C. E. McAfee, accompanist, playing Richard Strauss' setting. An audience that almost filled the Carnegie library auditorium greeted Mrs. Scott, and all seemed to appreciate her work. Before her reading, Mrs. Scott sang three Tennyson songs. Following the program, a meeting of the active members of the club was held and plans made for the next concert, to be presented April 17. At this time Connellsville musicians will play a number of compositions by MacDowell and Cadman. On April 24 a "Foerster evening" will be given with Adolph M. Foerster, Pittsburg composer, playing several of his own works, and local musicians assisting him.

Following the prayer services this evening at the United Brethren church Rev. Wilbur Nelson of the First Baptist church will deliver a stereopticon lecture on "The Life of Christ."

The regular meeting of the Woman's Missionary association of the United Brethren church will be held tomorrow afternoon at 2.30 o'clock in the Sunday school room of the church. Thursday evening the monthly meeting of the official board will be held in the church. On the same evening the Otterbein guild will hold an Easter social at the home of A. K. Koosor. The Otterbein guild and the Woman's Missionary association will observe the Day of Prayer, Friday afternoon in the church.

The quarterly business meeting of the congregation of the First Baptist church will be held tonight at the close of special services to be held in the church.

An all day meeting of the Ladies Sewing circle of the First Baptist church is being held today at the Manse in Will's road, with Mrs. Wilbur Nelson hostess.

Samuel D. Oppenheim will give a dinner tomorrow night at 7.30 o'clock at the West Penn Tea Room for the members of the cast of "Mr. Butternut's Bride," recently presented at the Carnegie Free Library, for the benefit of the Jewish war sufferers. Covers for 20 will be laid.

Homer Isaac Grim of Connellsville, 22 years old, and Lillian Colbert of Dickerson Run, 21 years old, were granted a license to wed in Cumberland yesterday.

Fifteen members and two guests, Mrs. Ralph Blacka and Mrs. Florence McDonald, were present at a delightful meeting of the Greenwood Ladies' Fancywork Club held yesterday afternoon at the home of Mrs. M. J. Rowe in Eighth street, Greenwood. Mrs. Lillian Keysher, who recently returned home from St. Petersburg, and other points in Florida, gave an interesting account of her trip. Fancywork was indulged in and all present spent a most enjoyable afternoon. Refreshments were served. The next meeting will be held Tuesday afternoon, May 1, at the home of Mrs. Holland Piersol in West Crawford avenue.

The regular meeting of the officers and teachers of the First Baptist Sunday school was held last night at the home of Miss Sue Rush in South Prospect street. About 27 persons were present. Following the business meeting, which was devoted to routine matters of the officers and teachers, a social session was held and refreshments were served.

Mr. and Mrs. Henry Rhodes will give a family dinner Sunday at their home in Morrell avenue, Greenwood, in honor of their son and daughter-in-law, Mr. and Mrs. Joseph Rhodes, whose marriage was a recent event. Mrs. Rhodes was formerly Miss Pearl Buttermore. Roy Rhodes of Detroit, Mich., a son of Mr. and Mrs. Henry Rhodes will be an out of town guest. He expects to arrive here on Saturday.

PERSONAL.

Solsson Theatre today, Myrtle Gonzalez in "Mutiny," five reels. "The Purple Mask No. 14," two reels. Tomorrow Clara Kimball Young in "Hearts Afire," five reels. "Liberty No. 20."—Adv.

R. K. Kramer is a caller in Pittsburg today.

Howard Henderson and C. F. Hirst are in Pittsburg today.

Miss Jennie Ritchie of Scottdale, was the guest of friends here last evening.

I will make you a cracker-jack spring suit for $20 to $25. None better anywhere. Dave Cohen, Tailor. —Adv.-tf.

Mrs. H. C. Shade and baby of Somerfield, returned home this morning after a visit with the former's sister, Mrs. G. N. Durnell of Patterson avenue.

Miss Genevieve Solsson was the guest of the Misses Brennen of Scottdale yesterday.

"Not the largest store in town, but growing the fastest." Why? Service, style, satisfaction. Brownell Shoe Company.—Adv.-tf.

John S. Carroll of Dunbar, county superintendent of schools, was in town yesterday on his way to Stewart township to visit schools.

Miss Esther Goodman and brother, Bernard Goodman, are home from Monessen, where they were the guests of their sister, Mrs. Michael Goldberg.

Mrs. I. F. Van Natta and two children, Alma and Thomas, are spending the Easter holidays with Mrs. Van Natta's parents, Mr. and Mrs. Thomas Price of Bellevernon.

See the Easter novelties, 1c to 25c at E. G. Hall's.—Adv.—2-4.

Miss Lena Rosenbloom of Flint, Mich., is the guest of Mrs. James Rapport.

Mr. and Mrs. J. J. Dougherty and daughter, Miss Nellie, were in Pittsburg yesterday.

Mrs. Mary Harrison of the South Side, has gone to Pittsburg to visit relatives and friends over Easter.

Miss Martha Eaton went to Pittsburg this morning.

Wanted—A boy. Apply Courier office at once.

Paul Miller has returned to his studies at Carnegie Tech after spending the Easter vacation with his parents, Mr. and Mrs. T. E. Miller of Race street.

Miss Anna Kerrigan, who underwent an operation for facial neuralgia at St. Agnes hospital in Philadelphia, has returned home. She was greatly benefitted by the operation.

The baby picture, "A Little Bit of Heaven," is a pleasing Easter gift, at E. G. Hall's.—Adv.—2-4.

Mrs. F. N. Sherrick and daughter, Miss Ellen, are visiting friends in Uniontown today.

Adolph Herzberg went to Pittsburg this morning.

Mr. and Mrs. A. B. Kurtz and children, and Mrs. Martha Kurtz of East Fairview avenue, are home from St. Petersburg, Fla. Mr. Kurtz went to Pittsburg this morning on business.

Mrs. George Baker and baby of Cumberland, who have been visiting the former's sister, Miss Hazel Newcomer, went to Dawson this morning to spend the day with Mrs. Baker's father, Charles Newcomer.

Miss Gladys Humbert has gone to Pittsburg to visit her sister, Mrs. Edward Grillin.

Miss Mary Logan and Robert Atwell of Pittsburg are guests of Mrs. J. C. Moore.

Miss Flora Magee of Norristown, Pa., is the guest of Mrs. Anna Humbert at The Boulders, South Connellsville.

Miss Elizabeth Hilkert, in charge of the city dispensary, will leave tomorrow night for Philadelphia to spend the week-end.

Miss Angela Stader, a student at St Xavier's Academy at Beatty, is home for the Easter vacation.

Twenty-five Cents a Day spent for the right kind of food will keep a man in good health, fit for any task. Two **Shredded Wheat Biscuits,** served with hot milk, make a complete, perfect meal at a cost of four or five cents—a meal that supplies in digestible form every element needed to build new tissue and furnish heat and energy for the human body. At twenty-five cents a day for three meals there is a margin of ten cents for fruit or green vegetables. Such a diet means a clean stomach, healthy liver, active bowels. For breakfast with milk or cream. Made at Niagara Falls, N. Y.

The Grim Reaper

MRS. SARAH TARR GHRIST.

Mrs. Sarah Tarr Ghrist, 65 years old, wife of George W. Ghrist, died this morning at 2.15 o'clock at her home in the Masonic apartments, South Pittsburg street following a year's illness. Mrs. Ghrist was born in Connellsville and spent practically all her life in Connellsville. She resided in Pittsburg for 11 months and in McKeesport for about a year. Mrs. Ghrist was a daughter of the late Rev. Isaac W. and Barbara Richey Francis. July 15, 1872, she was married to George W. Ghrist. She was a member of the First Methodist Episcopal Church of Connellsville for about 30 years and was held in high respect by her wide circle of friends. In addition to her husband she is survived by one son, Frank C. Ghrist, employed in the Baltimore & Ohio ticket office in Pittsburg, and three sisters Mrs. Alice Connell of McKeesport; Mrs. Etta Collins of Huntsville Ala. and Mrs. John W. Ghrist of Connellsvile. A son, C. Francis Ghrist died in 1897. Mrs. Ghrist would have been 66 years old on Friday.

JOHN M. HENSHAW.

John M. Henshaw died suddenly of heart failure last evening at his home in Uniontown. Mr. Henshaw spent virtually all his life in the vicinity of Laurel Hill, and was a member of the Presbyterian church at that place. He is survived by his widow, Mrs. Anna M. Henshaw and the following sons and daughters: Luther A. Henshaw of Worcester, O.; Mrs. S. D. Moore and Clark D. Henshaw, of Brownsville; Harry E. Henshaw and Potter G. Henshaw, of Waltersburg, and Lawrence Henshaw, at home.

MRS. H. L. CARPENTER.

The body of Mrs. H. L. Carpenter, accompanied by Mr. Carpenter and little daughter Agnes, Mrs. Nelson A. Rist, Dr. H. J. Bell and Harry McDonald of Dawson, and Mr. and Mrs. Gayford Church of Philadelphia, arrived here this morning from Philadelphia, and was removed by Funeral Director J. E. Sims to the Carpenter home in South Pittsburg street. Rev. G. L. C. Richardson, of the First Methodist Episcopal Church and Rev. H. A. Baum of the Cochran Memorial Methodist Church at Dawson, will officiate at the funeral Thursday afternoon at 3 o'clock. Interment in Hill Grove cemetery. Mrs. J. W. Lowstuter of Denver, Col., an aunt of Mrs. Carpenter, will arrive here tomorrow afternoon. Mrs. Sarah B. Cochran, also an aunt of the deceased, and Miss Marie Moore of St. James Park, are on their way home from Daytona, Fla., but are not expected to arrive here until tomorrow night.

URIAH D. SNYDER.

Uriah D. Snyder, the Civil War veteran who died Saturday night, was buried with honors of war yesterday afternoon in Hill Grove cemetery. Impressive services were held at 2 o'clock from the residence of Charles Stafford in North Cottage avenue, a son-in-law of the deceased. Rev. J. L. Proudfit, pastor of the First Presbyterian Church, officiated and a male quartet composed of members of the Men's Bible Class of the First Presbyterian Sunday school, sang. Many relatives and friends of the deceased, including about 25 Civil War veterans and Spanish American war veterans, attended. Veterans of the latter war formed the firing squad. There were a number of handsome floral tributes. Tweed and Chester Stafford and Donald Snyder, grandsons of the deceased, and Rainey Means, a nephew, served as pallbearers.

CYRUS SILBAUGH.

The funeral of Cyrus Silbaugh will be held tomorrow afternoon at 1 o'clock at his family residence in Uniontown. Rev. L. M. Humes of Johnstown, will officiate. Interment in Percy cemetery.

WAR NEWS

Continued from Page One.

the representative of a group of patriotic citizens who besieged this office for information as to what was being done in Washington.

Once Congress passes the resolution recommended by President Wilson that a state of war exists between the United States and Germany this delegation will at once offer its services to Captain R. S. Morton of Company D, Tenth Regiment.

"We're ready to go" said the spokesman of the bunch, "as soon as they need us."

SCOTTDALE MAY FORM A UNIT OF RED CROSS

Schools were dismissed early yesterday afternoon at Mount Pleasant so that the pupils might attend the Red Cross meeting in the Bank & Trust assembly room. A large and enthusiastic session resulted.

A delegation from Scottdale was present and they left determined to form a Red Cross chapter or auxiliary in that town.

Mrs. Knox of Pittsburg, a Red Cross worker, pointed out the big part that women can play if war comes. The relief and hospital workers are just as important as the fighters, she stated.

There has been one application in Mount Pleasant for field service. As no application forms have been received she has not been signed up. Mrs. John D. Hitchman, one of the Mount Pleasant Red Cross officers, announces that permanent headquarters will be opened soon.

CITIZENS TO PLEDGE ALLEGIANCE TO FLAG

Plans for the big patriotic rally to be held here Friday night in front of the Elks' club on East Crawford avenue have been completed and everything is now ready for the demonstration.

A suggestion that will likely be carried out Friday is that the citizens of Connellsville shall then renew their pledge of allegiance to the flag.

Meanwhile patriotism is running high here. The city is a mass of flags. New banners are being raised daily. Now that almost every business house downtown has flung "Old Glory" to the winds, the residential sections are beginning to be bright with red, white, and blue. Flags are being raised on hundreds of private houses. The committee on the demonstration is still asking that flags be displayed, and now hopes that a banner will be unfurled, by Friday, on every house in the city.

Plans for the Dunbar patriotic rally Thursday night have also been completed and enthusiasm is at its height. All Dunbar is expected to turn out for the parade and for the mass meeting which is to follow.

FRENCH PATROLS REACH ST. QUENTIN OUTSKIRTS.

PARIS, April 4.—French patrols last night reached the southwestern outskirts of St. Quentin, the war office announces. Fighting continued south of the Ailette. The French made further gains east and west of the Somme.

REPORT STRIKES IN GERMAN SHIP PLANTS.

COPENHAGEN, April 4.—The Berlin Tageblatt says that labor difficulties have broken out in the Vulcan ship building works at Hamburg. The workmen demand a one-third increase in wages.

COLLEGE HEAD HERE

Dr. Ross of Allegheny, Talks to High School Pupils.

Dr. C. B. Ross, head of the department of Latin at Allegheny College, was in Connellsville today, and addressed the pupils of the high school at chapel exercises this morning. He spoke briefly of the advantages of a college education.

During his stay here, Dr. Ross is a guest of Harry Dunn, who was a fellow student with him during his college days. Dr. Ross will go from here Uniontown.

THE E. DUNN STORE
The Home of Quality and Service
109 to 133 N. Pittsburg St Connellsville, Pa.

CONNELLSVILLE'S OLDEST DEPT. STORE. ESTABLISHED 1873.

THE E. DUNN STORE
The Home of Quality and Service
109 to 133 N. Pittsburg St Connellsville, Pa.

A Woman's Easter

It Calls for New Clothes—for the Lighter and Brighter Weaves of a New Season

A happy change from the garments of a prolonged winter season to those of the welcome springtime! Where's the woman who does not gladly make it? The donning of the new at this time simply means getting in accord with nature.

At the Dunn Store, as usual, you'll find Easter Clothes that are unusual—decidedly above the common-place. And you'll just as surely find that our alertness at the source of supply has brought to Connellsville women the very best values in America today.

Ready-for-Service Suits at $15.00 to $45.00.

Fascinating New Coats at $10.00 to $50.00.

Easter Millinery

A Very Interesting Offering in TRIMMED HATS

$3.95 to $15

All the glorious colors of spring-time are reflected in this new collection of hundreds of stylish trimmed Hats. Hats for all occasions—dress hats, street hats and strictly tailored hats; all that fashion decrees as the modes for spring are embodied at these modest prices. The shapes are the most desirable and the trimmings are deftly applied to suit the most discriminating—$3.95 to $15.

Gold Stripe Silk Hose, $1.25

In sky, pink, white, navy, black, chestnut, champayne, suede, bronze, steel.

Fancy Silk Hose, a pair, $1.25, $1.75.

In Richelieu stripes, white clocking on black, combination colors.

Silk Hose, a pair, 50c.

Heavy quality artificial silk, in white, sky, pink, tan and champagne.

Silk Hose, a pair, 35c.

Artificial silk-boot hose, in black, white and gray—an excellent wearing hose.

Children's Hose at 15c, 25c, 29c.

Children's Cotton Ribbed Hose in light and heavy weight sizes 5 to 10. Hosiery of proved-worth and dependability.

Infant's Hose at 15c to 35c

Infant's Cotton, Cashmere and Silk Hose in sizes 4 to 6½—Hose that are noted for their good wearing qualities.

Men's Hose, 15c to 50c.

Men's Half-Hose in cotton or silk; most any desired shade, size 9½ to 11½.

The Height of Readiness is Reached in Our Children's Apparel to be Chosen for Easter

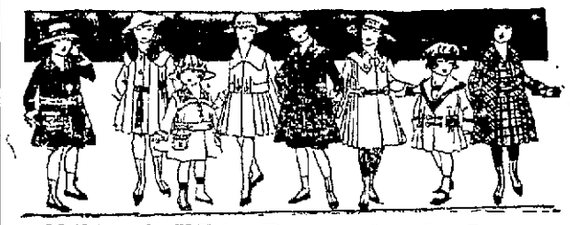

Children's White Dresses for the Easter Procession

Communion, Confirmation or Graduation. We want you to see our beautiful new stock today.

$1.00 to $13.00

Girls' fancy white dresses, in a large variety of styles, daintily trimmed with lace or embroidery insertings, medallions and ribbons, sizes 6 to 14 years, priced at $1.00 to $13.00.

—**Girls' Coat of Mustard Poplin;** sailor collar, yoked back, V-shaped pockets, silk-chain-stitch, embroidery trimming, lined, at $8.00.

—**Girls' Shepherd Check Coat;** pockets, belt and collar of old rose faille silk, buttons to match—lined—sizes 6 to 14 yrs., at $4.50.

—**Black and White Plaid Coat;** belted, large pockets, collar and cuffs with white pique over-collar, lined—this model at $5.

—**Girls' Spring Coat in Over-Plaid Material;** large collar with wide edging of faille silk; belt, pockets and ornamental buttons—lined—this model at $8.00.

A Woman well Gloved Is a Women well Dressed

Smartly cut gloves of beautiful kid and fabric add the finishing touch to the Easter costume.

—Silk Gloves, plain white and black, plain or contrast color back stitching, 50c, 75c, $1.00.

—Kid Gloves in gray and tan, plain back stitching, at $1.25.

—Washable Kid Gloves in putty, ivory, tan, pearl and white, priced at $1.75.

—Genuine Kid Gloves, black, white, tan, green with plain and contrast color back stitching, at $2.25.

EASTER JEWELRY

Fashion's Latest Fancies.

Earrings in many new colorings and cluster effects, including mummy stone, carved ivory, jade, jet and numerous imitation precious stones.

—Bar Pins, brooches, beauty pins, combs and necklaces.

—Oriental Girdles in antique metals, jade and jet—the very newest Easter novelty—at $2.00 to $15.00.

—Gold and Silver Ringed Vanity Purses at 50c.

Misses' and Children's Trimmed Hats at $1.50 to $7.50

The models are reflected from their elders, but carefully planned to suit the charm of youth. New high crown effects, miniature mushrooms, pokes and turned side brims; all smartly trimmed.

Sports Collars and Collar and Cuff Sets, 25c to $2.00.

—Georgette Sports Collars in all good colors, lace edged, at 59c.

—Linene and Voile Collars, plain centers with colored edgings, plain and embroidery embelished, at 59c.

—Plain and Embroidered Organdie and Georgette Collars, hemstitched edging, 50c, 75c.

Easter Ribbons for Hair-Bows and Sashes, 25c yd.

A wonderful showing of beautiful ribbons 5 to 7½ inches wide, in Dresdens, taffetas, satins, grosgrain, coin-dots and satin stripes—any desired color.

The New Envelope Purses and Shopping-Bags, 49c to $5.50.

The styles that one sees on the streets of New York and fashionable centers—fitted with mirror and coin purse—antique-gold trimming.

The New Bejeweled Girdles

To be worn with suits or dresses.

The collection includes antique patterns and Oriental or Jap designs, of metal in green, old or bright gold finishes. Many are emblazoned with bright colored jewels, others with Egyptian scarabs and Sphinx heads of carved metal, $2.00 to $15.00.

"THE STORE AHEAD"

NORRIS-BROOKS

Pretty Morning Wedding at Home of Mr. and Mrs. Robert Norris.

A wedding of interest was that of Miss Helen Roberta Norris, daughter of Mr. and Mrs. Robert S. Norris, and Dr. Don Dickinson Brooks, son of Mr. and Mrs. Charles Brooks of Normalville, solemnized this morning at 8 o'clock at the home of the bride in South Pittsburg street. The guest list included only the immediate members of the two families. The beautiful double ring ceremony was performed in the living room before an embankment of Easter lilies, jonquils, tulips and ferns, by Rev. Clark C. Buckner, pastor of the Christian church, of which the bride is a member. There were no attendants.

The bride wore a dark blue traveling suit and a smartly tailored Gold hat trimmed with pom pons. Her corsage bouquet was of orchids and lilies of the valley. Following the ceremony a prettily appointed wedding breakfast was served, covers for 20 being laid. There were covers for 12 at the bridal table arranged in the dining room. The centerpiece was a basket of jonquils interspersed with asparagus, caught with a large bow of yellow tulle. The place cards were miniature brides and bridegrooms, while the favors were small yellow baskets of candy.

The remainder of the guests were served from smaller tables, which were centered with spring flowers. Vases and crystal baskets, holding large bouquets of jonquils and tulips were effectively arranged in all the rooms. The bride is a Wilson college girl and is a popular member of Connellsville's social circles. Dr. Brooks is one of Connellsville's younger physicians. He was graduated from the University of Pittsburg and later spent over a year in a medical college in Baltimore. Prior to coming to Connellsville, in which city he has been located for about 18 months, he practiced medicine for over four years at Normalville and vicinity. He and his bride left this morning for the east to spend their honeymoon. They will reside in Connellsville. Mr. and Mrs. J. H. Spear and two children of Pittsburg were out-of-town guests.

ANSWER TO SUIT

John W. Upholzer, Defendant in Divorce Action, Wants Jury Trial.

Sensational charges were made by John W. Upholzer, Uniontown contractor, in an answer filed on Monday to the divorce suit recently entered by his wife, Essie Upholzer, a manicurist and also to a rule to show cause why counsel fees and alimony should not be paid. A jury trial is demanded by Mr. Upholzer.

The contractor denies the charges of cruelty and infidelity made against him by his wife, and in turn, avers that his wife tried to poison him, and that she is guilty of infidelity. Upholzer alleges that she even threatened to kill him with a shotgun, that she called him vile and indecent names in the presence of others, and that she indulged in joy rides with men of Connellsville, Pittsburg, and Uniontown. Upholzer denies the charge of infidelity made against him and also asserts that the charge of cruel treatment is false.

Mrs. Essie Upholzer was formerly a resident of Connellsville.

Petitions Circulated.

Four petitions framed by the Trades & Labor council to protest against the raise in gas rates have been circulated in Dunbar.

To Meet Friday.

A meeting of painters and paperhangers will be held at Ducker's shop on Arch street on Friday evening at 7.30 P. M.

Stork Brings Son.

The stork brought a son to the home of Mr. and Mrs. John Williams at Dunbar recently.

Ask For—Get The Original Horlicks Malted Milk
Nourishing Delicious Digestible
Safe Milk
For Infants, Invalids and Growing Children. The Original Food-Drink For All Ages.
Rich Milk, Malted Grain Extract in Powder. Substitutes Cost YOU Same Price.

DANNWART REPENTS.

Pacifist Who Attacked Lodge Admits He Was Wrong.

By Associated Press.

WASHINGTON, Apr. 3.—Alexander W. Dannwart, the pacifist delegate who had a fist fight with Senator Lodge in the Capitol yesterday, repented when he was arraigned in police court today and told the judge President Wilson's address to Congress had convinced him the pacifists were wrong.

Senator Lodge sent word he could not leave the Senate to appear against the man and the case was dropped after Dannwart had expressed his regret for the incident to the court and announced his change of heart.

NAME COMMITTEE.

Scottdale Council Decides to Sound Sentiment on Gas Increase.

At a meeting of Scottdale council a committee composed of C. W. Cunningham, Arthur Collins, J. W. Rutherford, J. F. Hardy and J. E. Tintsman was appointed to determine the sentiment of the people of the town regarding making a protest against the proposed increase in the Fayette County Gas company's rates.

Mount Pleasant council has appointed a committee of three for the same purpose.

COUNTY HOME SERVICES.

Rev. Minerd to Preach There Easter Sunday Afternoon.

Easter services will be conducted Sunday afternoon at 2.30 in the county home by Rev. D. E. Minerd of Dunbar. Music will be furnished by the Mount Braddock Protestant choir.

Connellsville people are invited to attend by Rev. Minerd, who assures them that they will see an interesting service.

The Last Call.

for payment of City and School Taxes for 1916. Any of these taxes remaining unpaid after April 16, will be collected as the law directs. The costs will be on you.

E. R. FLOTO,
City & School Tax Collector.
21 mar-6t-Wed-Sat.

Leave Hospital.

George Tressler of Meyersdale and Clyde Darr of Somerset, left the Cottage State hospital today.

SWAGGER MOTORCOAT CUT ON NEWEST LINES

BEAUTIFULLY CLAD.

All shades of pumpkin and yellow are a spring sign. So this handsome garment, put up in gold velours, hanging in loose, straight lines and contrasted with a gold and black checker-board utilized for collar and cuffs is beautiful and modish.

Card of Thanks.

W. R. Snyder and sister, Mrs. Charles Stafford, wish to thank all those who so kindly assisted them in their late bereavement, the death of their father, U. D. Snyder. Particularly do they wish to thank the singers and those who sent flowers.—Adv.

ELKS LOSE LAST GAME OF SEASON TO MACCABEE FIVE

B. P. O. E. Team Meets First Defeat in Final City League Contest.

MACCABEES UNDEFEATED

K. O. T. M. Five Will Finish Its Season Friday With Garage; Auto Men Win Game With Baltimore & Ohio; Scottdale Y. M. C. A. Friday.

The Elks suffered their first defeat since the opening of the season last night when the Maccabees trimmed them, 21-13. The game was interesting throughout.

In the first half there was little scoring done. The period ended 3-5 for the Maccabee team, and four of the eight points were from fouls.

It was not until the next period that the Maccabees forged ahead. Then Bishop and Bowes got several in a row and the Elks did not close up the gap. Both teams played a fast game on the small floor. This caused much roughness. Miller of the Maccabee team was hurt during the first half. Just as the second period was beginning he collapsed, but recovered and insisted on playing out the game.

Both foul tossers were off form last evening. Goodman did not place them with his usual accuracy, getting only five out of 16. Had he been able to connect consistently he could have tightened up the score. Bowes of the Maccabees only got 6 out of 18.

The victory of the Maccabees puts them in a position to go through the season without a defeat. There is only one more game to be played, that between the Maccabees and the Connellsville Garage team. The Maccabees have won five already and also expect to take the Garage over.

To fill in as a men's preliminary game Friday evening the Scottdale Y. M. C. A. five will play a picked team from town. A girls' preliminary game will also be played.

The other league game last evening was played between the Garage and the Baltimore & Ohio, the motorists winning, 26-16. The Garage five got the lead in the start and held it throughout the game. The railroaders only got three field goals, Martin building up the score on fouls, making 10 out of 18. Addis pulled a long shot in scoring one of his baskets when he stood at one end of the floor and threw the ball in. Baker played a remarkable game for the Garage. He secured five field goals, one a clean shot through the ring the length of the floor. The lineup of the Elk-Maccabee game was:

ELKS	MACCABEES
Goodman	Henry
forward	
Wetherell	Crowley
forward	
Rhodes	Bishop
center	
Buttermore	Bowes
guard	
Struble	Miller
guard	

Field goals—Bowes, Bishop 3, Henry, I. Goodman, Rhodes 2, Miller. Foul goals—Goodman 5 out of 16; Bowes 6 out of 18. Substitution—B. Goodman for Wetherell. Referee—Wall.

The Garage-Baltimore & Ohio lineup:

B. & O.	GARAGE.
Martin	McGivern
forward	
Addis	Kesler
forward	
Shellar	Guest
center	
Horewitz	Baker
guard	
Moore	Wandell
guard	

Field goals—Baker 5, McGivern 3, Guest 2, Moore, Horewitz, Addis. Foul goals—Martin 10 out of 18; Guest 6 out of 13. Substitution—Soisson for Wandell. Referee—Wall.

In the preliminary game, Overholt defeated the Lady Maccabees, 8-5. Mary Loftus won the game by her shooting, getting three field goals in the second period. A. McKay made two fouls. O. Whitmore shot one field goal for the Maccabees and got two out of eight fouls. H. Hirleman got one out of three fouls.

Wash and scrub yourself to beat the band, but don't forget your stomach, bowels and insides—Hollister's Rocky Mountain Tea will clean them, quick and slick. Try it this spring. 35c, Tea or Tablets. Connellsville Drug Co.—Adv.

Hunting Bargains?

If so, read the advertisements in The Daily Courier.

BETTER THAN CALOMEL

Thousands Have Discovered Dr. Edwards' Olive Tablets are a Harmless Substitute

Dr. Edwards' Olive Tablets—the substitute for calomel—act a mild but sure laxative, and their effect on the liver is almost instantaneous. They are the result of Dr. Edwards' determination not to treat liver and bowel complaints with calomel. His efforts to banish it brought out these little olive-colored tablets.

These pleasant little tablets do the good that calomel does but have no bad after effects. They don't injure the teeth like strong liquids or calomel. They take hold of the trouble and quickly correct it. Why cure the liver at the expense of the teeth? Calomel sometimes plays havoc with the gums. So do strong liquids. It is best not to take calomel, but to let Dr. Edwards' Olive Tablets take its place.

Most headaches, "dullness" and that lazy feeling come from constipation and a disordered liver. Take Dr. Edwards' Olive Tablets when you feel "loggy" and "heavy." Note how they "clear" clouded brain and how they "perk up" the spirits. 10c and 25c a box. All druggists.

Vanderbilt.

VANDERBILT, Apr. 4.—The most pretentious affair to be given this season will be the Easter flower sale and luncheon, which will be held by the Entre Nous class of the Methodist Episcopal Church, on Thursday afternoon and evening, April 5, in the Porter building on Main street. Special Easter luncheon will be served by the young ladies of the class. Candies and other delicacies of the season will be served.

Saturday night, April 7, in the Christian Church Miss Evelyn Bargelt, one of the best known entertainers in the Lyceum & Chatauqua world today, will make her appearance for the second time to the people of Vanderbilt. Miss Bargelt is not only a cartoonist with an ability to describe her drawings in an entertaining way, but she ranks as a real artist in readings and interpretations apart from her lightning sketches.

Frank Wright, Jr., Dr. J. L. Cochran and wife and daughter, Dr. John Y. Woods and wife and daughter, all of Connellsville, motored through here Sunday.

Charles Rowan of Florence Mines was visiting friends here Sunday.

Misses Clara Stauffer, Gladys Stillwagon and Grace Stillwagon of Dawson were recent callers in town.

Dr. Cogan and wife of Dawson were visiting Mrs. Cogan's mother and brother, Mrs. Strickler and John Strickler of Dunbar township Sunday.

Mr. and Mrs. A. A. Arison, who have been visiting several days with Miss Arison's parents, Mr. and Mrs. R. E. McLaughlin and family, returned Sunday evening to their home at Cheat Haven.

Mr. and Mrs. Clifford Clelland of Star Junction spent Sunday with Mr. Clelland's parents, Mr. and Mrs. Frances Clelland.

Mr. and Mrs. Frank Newell of Dunbar township were shoppers in Pittsburg on Saturday.

Mr. and Mrs. Carl McCormick were callers in Uniontown yesterday.

All persons who expect to take part in the Easter song service at the Methodist Episcopal church will report at 4.30 each afternoon this week.

Mrs. Edward Dunlap is on the sick list.

Smithfield.

SMITHFIELD, April 4.—Mr. and Mrs. Lee Brewer of Lock Haven, moved into the A. J. Sutton flats Monday. Mr. Brewer is a blacksmith and carries on his business in the E. O. Bowman's old stand.

H. R. Sackett returned to work yesterday after being laid up for several days with tonsilitis.

Miss Katherine Thomas of Georges township, was a borough visitor Monday.

H. C. Smith of Ruble, was a business visitor Monday.

Walter Hopwood of Shoaf has become a borough resident. He moved into the Grimm property on Main street Monday.

Mrs. Alice Smith of Uniontown, is visiting her mother, Mrs. Martha Thompson.

Miss Mary Darby was visiting with friends in Uniontown Monday.

William Hasson has moved from Uniontown to Rubles Mill in Georges township, where he will make his future home.

William Zecher of Pittsburg, was the guest of friends here and at Cheat Haven at the week end.

John Moore of Cheat Haven, visited Mr. and Mrs. J. N. O'Neil, Sunday.

Dr. Clyde Conn of York Run, was a borough visitor Tuesday.

C. C. Frankenberry of Morris Cross Roads, was a borough visitor Tuesday.

E. O. Bowman has bought from a Scottdale dealer a Dixie Flyer.

B. F. Sutton was transacting business at Uniontown Tuesday.

John Abraham was a Uniontown visitor Tuesday.

A GREAT FIRE LOSS.

A Great Fire Loss Comes When Precious Articles Are Lost.

Every home has some article that is very precious. It may be a set of solid silver, some family keepsake or an important document. Those articles are often irredeemable and cannot be replaced. The Citizens National Bank has arranged a number of private boxes in the bank vault for the safe keeping of valuables. A box can be rented for $2 a year. This bank is located at 138 Pittsburg street.—Adv.

FLAGS STOLEN.

Culprits Likely to Receive Heavy Sentences If Caught.

Several flags were reported stolen last night, and City Detective J. W. Mitchell is out after the culprits. The police declare that a heavy penalty will be inflicted on the man who perpetrated such a trick.

The Laughrey Drug Company lost several banners, supposedly by theft, and one or two other business houses report similar robberies.

Louden-Kimball.

Miss Mabel Kimball, daughter of Mr. and Mrs. C. D. Kimball of Dunbar, and Harry Louden, son of Mr. and Mrs. E. C. Louden of Cedar avenue, were married yesterday in Pittsburg by Rev. Charlesworth, pastor of the Methodist Episcopal church. Mr. and Mrs. Louden returned to the home of the former's parents last evening and later went to Dunbar where they will temporarily reside at the Central hotel. They expect to make their home in Connellsville. The bride was graduated from Hood college, Frederick, Md., and was assistant domestic science teacher in the Uniontown public schools. Mr. Louden was graduated from the Connellsville high school and is employed in the Pennsylvania railroad office at Dunbar.

Mets Beat Windsors.

The Mets defeated the Windsors last night by a score of 1678 to 1673. F. Opperman was high man with a total of 446 in three games.

LUCKY STRIKE

It's toasted
LUCKY STRIKE
cigarette

ALWAYS fresh. Always in condition. The tobacco — it's toasted, to hold the Burley flavor.

Of course you like hot buttered toast; unless you're one out of a thousand.

Lucky Strike cigarettes are going to please you for the same reason—the toasted flavor.

And the real Burley cigarette at last

Burley tobacco, the regular man's favorite, couldn't be made into a cigarette until we discovered the *toasting* that held the flavor.

Some combination! The toasted flavor; the "blame good" Burley;—and a new, *different* cigarette!

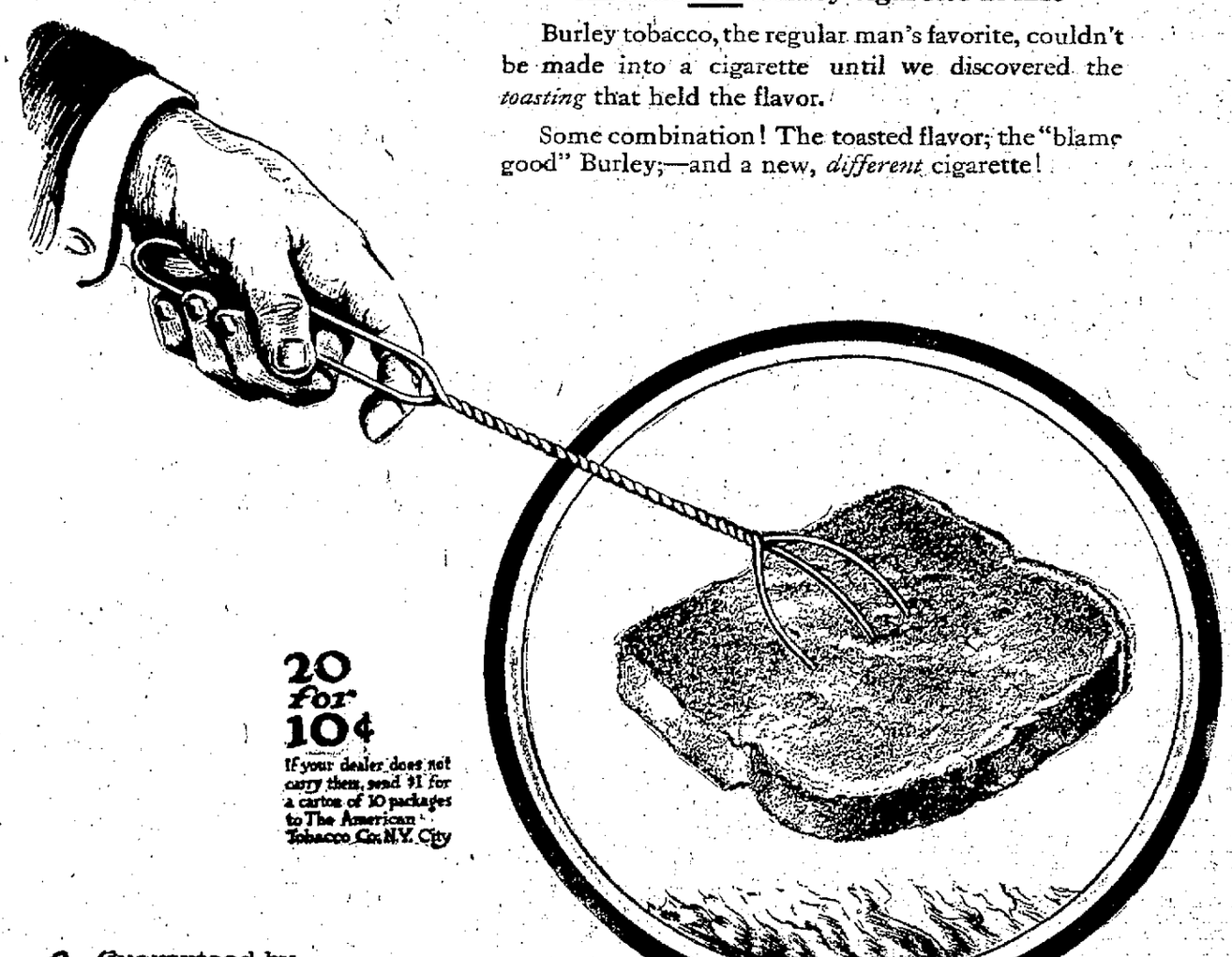

20 for 10¢

If your dealer does not carry them, send $1 for a carton of 10 packages to The American Tobacco Co. N.Y. City

Guaranteed by The American Tobacco Co. INCORPORATED

Our man will demonstrate to you how the tobacco is toasted—at many stores.

LUCKY STRIKE

Copyright by The American Tobacco Company, Inc., 1917.

Good Insurance Costs No More—Get the Best!

The strongest Insurance Agency in Western Pennsylvania. Assets of our Companies over Three Hundred Fifty Million. We write every kind of insurance.

J. Donald Porter,

First Nat'l Bank Bldg. Connellsville, Pa.

Dunbar.

DUNBAR, Apr. 4.—C. B. Holt of Uniontown, was a business caller here Monday.

Mrs. B. F. Gates and children, who were the guests of Mrs. David Williams, returned home.

Miss Anna Jamison spent Sunday at her home in South Connellsville.

Charles Ways of Glassport, spent Sunday with his mother in Connellsville street.

Dr. and Mrs. W. W. Warne are in Washington, Pa., attending the funeral of Dr. Warne's mother.

Thursday night has been set aside for a patriotic mass meeting to be held in the K. of P. hall. The parade will take place at 6.45 promptly. The procession will be led by Buttermore's band, of Connellsville.

Mrs. Ada Semans, Mrs. Harry Annis, Miss Rachel Semans, and Daniel Foltz motored to Connellsville Monday.

Patronize those who advertise.

Pimples Disappear

There is one remedy that seldom fails to clear away all pimples, blotches and other skin eruptions and that makes the skin soft, clear and healthy.

Any druggist can supply you with zemo, which generally overcomes all skin diseases. Acne, eczema, itch, pimples, rashes, black heads in most cases give way to zemo. Frequently, minor blemishes disappear overnight. Itching usually stops instantly. Zemo is a safe, antiseptic liquid, clean, easy to use and dependable. It costs only 25c; an extra large bottle, $1.00. It will not stain, is not greasy or sticky and is positively safe for tender, sensitive skins.

The E. W. Rose Co., Cleveland, O.

BELL-ANS

Absolutely Removes Indigestion. One package proves it. 25c at all druggists.

The Glidden Trophy, Won and Held By the Metz.

1917--METZ--25

Touring Car, Roadster or Delivery Car

The Light Car With the Heavy Pull

Gray and Davis Electric Starting and Lighting System; 108 inch wheel base. Full Stream Line body. One man top, 32x3½ tires all around. Gearless Transmission—no gears to strip, no clutch to slip. The greatest hill-climber of them all; 22 to 30 miles per gallon of gasoline. Efficiency and economy combined.

Winner of the Glidden Trophy in an eight-day gruelling contest against 31 of America's highest priced, highest powered cars. The Metz may be well called "The Little Aristocrat." Its beautiful lines, easy riding qualities, simple control, speed and power make it the peer of all cars under $1000.00. It is the largest, roomiest, lightest car selling within $200.00 of its price.

Touring Car or Roadster—$600.00 f. o. b. Waltham, Mass. Delivery Cars with bodies—$500.00 to $600.00.

EASY PAYMENT TERMS ARRANGED.

Write or Call for Catalog and arrange for a demonstration.

Fred F. Schmitz

Distributor for Connellsville, Scottdale, Dunbar and Vanderbilt.

166 W. Crawford Avenue—Formerly Main Street. Connellsville, Pa.

FOR THE WORKINGMAN
SOUTH CONNELLSVILLE LOTS
ARE BARGAINS.

The Daily Courier.

HENRY P. SNYDER,
Founder and Editor, 1879-1916.

THE COURIER COMPANY,
Publishers.

K. M. SNYDER,
President.
JAS. J. DRISCOLL,
Sec'y and Treasurer, Business Manager.

JOHN L. GANS,
Managing Editor.
WILLIAM P. SHERMAN,
City Editor.
MISS LYNNE B. KINCELL,
Society Editor.

MEMBER OF:
Associated Press,
Audit Bureau of Circulations,
Pennsylvania Associated Dailies.

Two cents per copy, 60c per month, $6 per year by mail if paid in advance.

Entered as second class matter at the postoffice, Connellsville, Pa.

WEDNESDAY EVEG. APRIL 4, 1917.

A TEST OF LOYALTY.

One of the most distressing features incident to our enforced state of belligerency toward Germany is the unhappy situation in which so many citizens of German birth or parentage are placed. They have formed a warm attachment for the land of opportunity in which they have made their home, but they are still bound by the ties of kinship and affection to the country whose government has become the enemy of our government.

For their admirable qualities, their substantial contributions to the progress of our country Americans have come to esteem them most highly. In the former crises through which our nation has passed they have stood steadfast in their loyalty to the country of their adoption. Now that their native land is the one which has become arrayed against us they will be put to a new and a supreme test. They should realize, as the most thoughtful and considerate of them do, that the assurances given by President Wilson in his message, correctly measures the feeling of our government and our people toward them.

"We have," said President Wilson, "no quarrel with the German people. We have no feeling towards them but one of sympathy and friendship. It was not upon their impulse that this government acted in entering this war. It was not with their previous knowledge or approval.

"We are, let me say again, the sincere friends of the German people, and shall desire nothing so much as the early re-establishment of intimate relations of mutual advantage between us—however hard it may be for them, for the time being, to believe that this is spoken from our hearts. We have borne with their present government through all these bitter months because of that friendship—exercising a patience and forbearance which would otherwise have been impossible.

"We shall, happily, still have an opportunity to prove that friendship in our daily attitude and actions toward the millions of men and women of German birth and native sympathy who live amongst us and share our life and we shall be proud to prove it towards all who are in fact loyal to their neighbors and to the government in the hour of test. They are, most of them, as true and loyal Americans as if they had never known any other fealty or allegiance. They will be prompt to stand with us in rebuking and restraining the few who may be of a different mind and purpose.

"If there should be disloyalty it will be dealt with with a firm hand of stern repression; but, if it lifts its head at all, it will lift it only here and there and without countenance except from a lawless and malignant few."

Up to the present time the widest latitude and freedom in discussion and expressions of sympathy have been allowed the friends of all the European belligerents. Now that our country is in a state of war we are all Americans and must order our speech and conduct as becomes true and loyal subjects, whether we have acquired our citizenship by birth or by adoption.

NOT A MATTER OF FORM.

There are differences of opinion, in Congress and out of it, as to which would be the better form of war declaration to make. There has been a strong expression of sentiment favoring an out-and-out declaration of war, while President Wilson and his advisers have adhered to the plan of merely having Congress declare that a state of war exists, as he recommended in his message.

Those favoring a positive and formal declaration of war believe that the situation would be very much simplified so far as the government's plan of action is concerned. It is held that a clear-cut declaration would have a stiffening moral effect both at home and abroad because we would then be committed to a decisive and definite course of action and would have a greater latitude in our co-operation with the allied nations now at war with Germany. We would be uncircumscribed in the important matters of supplying men, munitions or money to the opponents of Germany and positioned to prosecute a bold and aggressive warfare.

Under a declaration that a state of war exists we might have to limit our activities to defensive operations, in which case the conflict would be long drawn out and perhaps of an indecisive character. Under such circumstances our coöperation with the allies might lack the effectiveness which would go with a positive declaration of war. In such case we would then be upon the same footing as the allies who entered the war upon a straighout declaration.

There are those who are convinced that the plan of the President is the better in that it will place upon Germany the onus of committing the first offensive act, while we meantime will be free to take any defensive measures the needs may require. Again there exists a faint, undefined hope that the German government may avail itself of the situation to take such steps, before hostilities begin, as will end the war. The Kaiser has been reported to have said that he would refuse to recognize that a state of war exists between his nation and ours even if so declared. Whether this means that he will seize upon the opportunity created by such a condition to seek the restoration of peace, or whether he will prosecute his campaign with even greater ruthlessness and ignore the entry of the United States into the conflict, is a matter of conjecture only.

The great body of American people feel, however, that the present is not a time to discuss the fine points of distinction between a declaration of war and a declaration that a state of war exists. How the war is to be prosecuted is of vastly more importance than the formula by which we are to enter upon it. If we are to have war it should be conducted with energy and the determination to bring it to an end as quickly as possible. Whatever measures are necessary to its vigorous prosecution should be taken with all possible dispatch consistent with adequate preparation, and once undertaken should be pushed to completion. If we are to strike let us strike hard. But before striking we must be assured that we are ready.

PATRIOTISM AND BABIES.

Connellsville make a creditable start last year in its celebration of Baby Week. Now that the season for holding this very important function is approaching it is advisable for parents to revive their interest in it.

How the strength of the nation is being impaired by the conditions which make babies sicken and die, and what some two thousand communities have done to awaken interest in the conservation of the youngest citizens, are briefly reviewed in a new bulletin on Baby Week Campaigns which has just been issued by the Children's Bureau of the United States Department of Labor. Approximately one in ten of all the babies born in the United States dies before completing twelve months of life, a fact which occasions this comment by the Children's Bureau:

"It was once thought that a high infant death rate indicated a greater degree of vigor in the survivors. Now it is agreed that the conditions which destroy so many of the youngest lives of the community must also result in crippling and maiming many others and must react unfavorably upon the health of the entire community."

Two thousand one hundred communities have reported to the Children's Bureau the details of a Baby Day or a Baby Week by which they called attention to the need of protecting their babies. Ingenious devices for exhibits, new methods for distributing pamphlets on baby care, ways in which information on local conditions was secured and published, and other interesting features from these local reports are described in the bulletin as suggestive for those who are planning a similar campaign, which can be secured upon application to the bureau.

Connellsville babies and mothers both profited by the Baby Week held last year and that experience should enable those who projected the work to make the celebration this year all the more noteworthy.

Rann-dom Reels

By Howard L. Rann

THE COLD PLUNGE.

The cold plunge is a modern invention with goose pimple attachments it is the most successful method yet devised of bringing the red blood to the surface of the body, and along with it an erect cluster of bristling goose pimples

It is not known definitely just who invented the cold plunge, and it is probable that the man who thought of it first froze to death in an upright attitude immediately after imparting his secret to the world. Our ancestors did not believe in the cold bath to any great extent, preferring to recline thoughtfully in a tin tub filled with hot water from the cook stove. As civilization advanced in knowledge and culture, however, and the advantages of the semi-occasional bath became known, the doctors began to prescribe the antarctic plunge for people of low vitality who had reached the point where they would welcome death in any form.

A strong impetus has been given to the cold bath movement by the alarming scarcity of hot water in the homes of our first families. Many a husband who has waited patiently down stairs on Saturday night while a relay of children have filed in and out of the bath tub and robbed the hot water tank of its entire contents has been driven to the cold plunge in order to avoid the reproachful eyes of an accusing wife. When we think of the kind, generous husbands who have contracted pneumonia as a result of too frequent bathing in cold water, urged on by an imperious wife, we marvel that there are not more widows extant.

The most pleasing and thorough form of cold plunge is the shower bath, which starts with a temperature just below the freezing point and winds up by encrusting the eyebrows of the victim in icicles four inches long. This causes the red corpuscles to rise vigorously to the surface, where they can be driven back in with a crash towel. There are several kinds of heroes in this world, but the greatest of these is the man who can throw himself carelessly into a porcelain tub full of ice water and pretend that he likes it.

Classified Advertisements

Wanted.

WANTED—YOUR BARBERING BUSINESS. RENDINE'S

WANTED — DISHWASHERS AND chambermaids at YOUGH HOUSE. 3apr-tf

WANTED — CHAMBERMAID AND dining room girl at BALTIMORE HOUSE. 31mar-tfd

WANTED—WAITRESS AT ARMSTRONG RESTAURANT, 111 Water St. 31mar-tf

WANTED—ROUGH CARPENTERS. Apply at office, Fayette station on trolley line. A. L. ANDERSON & BRO., Inc. 2apr3td

Wanted.

WANTED—DINING ROOM GIRL AT TRANS-ALLEGHENY HOTEL 3apr-tf

WANTED — DISHWASHER, ALSO chambermaid, at once. CUPP'S RESTAURANT. 1apr1td*

WANTED—SECOND TRICK COOK AT ARMSTRONG'S RESTAURANT, 141 Water St. 31mar-tf

WANTED—GIRL FOR GENERAL housework. Call Tri-State 112 ring 2, or at 306 Hill St. 23mar-tfd

WANTED—MAN FOR AGENCY work, one who speaks foreign language. Apply West Side Hotel. Ask for Mr. RESSLER. 3apr3t*

WANTED—ONE OR MORE VACANT houses suitable for foreign labor. Address P. O. Box 645, Connellsville. 3apr3td

WANTED—TO RENT—A 6, 7 OR 8 room house with bath and yard. K. M. McCAIN, South Connellsville, Gibson avenue. 4apr2td

WANTED—SMALL FURNISHED OR unfurnished apartment or dwelling with bath. Address P. O. Box 645, Connellsville. 3apr3td

WANTED—TO KNOW WHO OWNS lots Nos. 149 and 150 on Carson street, Poplar Grove. C. H. McCORMICK, Box 144, Connellsville, Pa. 31mar

WANTED—FOR WASHING BLANKETS, curtains, family washings, hand work. Call MRS. MINNIE SOLES, Bell Phone 241-R 2apr1td*

WANTED—YOUNG MARRIED MAN for wagon salesman. Salary and commission. Hustler only; 141 E. Crawford. 2apr3t*

WANTED—2 GOOD COAL MINERS. Can make good money. Excellent conditions. Call Tri-State 98-R, Dawson, H. R. LYTLE, R. D. 1, Vanderbilt 2apr6td

WANTED—YOUNG MAN, SINGLE, neat appearing to travel with manager in Western Pennsylvania. Experience unnecessary. Permanent position. State age and previous employment. For further information write GEORGE MUHL, Wilkinsburg, Pa. 24apr6t*

For Rent.

FOR RENT—TWO MODERN HOUSES. STANTON SIPE. Either phone 3apr2t

FOR RENT—FIVE ROM HOUSE IN the rear of 506 South Pittsburg St. 1apr1td

FOR RENT—SIX ROOM HOUSE; bath. Apply 235 South Prospect St. 3apr3td*

FOR RENT—FOUR ROOM FLAT, centrally located, on Crawford avenue. WILLARD H. BARNES. 30mar-tf

FOR RENT—TWO STORE ROOMS in good business location. FLORENCE SMUTZ. 2apr-tf

FOR RENT—ONE FIVE ROOM house and one five room flat; modern conveniences. Inquire S. S. SNADER 2apr6td

FOR RENT—1 FURNISHED ROOM; five minutes walk from street car line. Inquire of No. 332 S. Chestnut St., Scottdale, Pa. 4apr1t

For Sale.

FOR SALE—A FARM OF 98 ACRES. JOHN HATTER of Murrell. 3apr2t

FOR SALE—COW AND THREE DAY old heifer. MIKE LOMPART, House 32, Davidson. 4apr2t*

FOR SALE — CORNER LOT ON paved street. Good location. Address "K. K." care Courier. 6may-tfd

FOR SALE—SODA FOUNTAIN. BIG bargain. Inquire corner Broadway and Market streets, Scottdale, Pa. 2apr3t*

FOR SALE—ONE 5 ROOM HOUSE and one 3 room. Will sell cheap to quick buyer. Address 211 Carnegie avenue, Connellsville, Pa. apr1-5-7

Reward.

DROPPED, TUESDAY AFTERNOON, very likely on a seat in smoker of B. & O. train No. 53 between Uniontown and Connellsville, black pebbled leather pocketbook containing sum of money and other articles. No questions will be asked as to cash contents and nice sum paid in addition if other items are left at this office. 4apr2td*

For Sale.

FOR SALE—EIGHT ROOM, YELLOW brick, new, modern in every respect, hard wood floors, hot water heat, South Side. Price $6,000.

Eight room frame, modern, hot water heat, cement walks, South Side. Price $3,550.

Six rooms, hall and bath, good condition, Murphy avenue. Price $2,600.

Six rooms, heater, good lot, with fruit, Kinn street. Price $2,500.

Seven rooms and reception hall, cement walk, hot water heat, South Side. Will sell or trade for smaller house, West Side Hill preferred. Price $3,500.

Two corner lots, have side walks laid, are exceptionally fine lots on East Patterson avenue. Price $2,200.

Have party wanting to borrow one thousand two hundred dollars, first mortgage, for a term of five years, security is good.

We buy and sell city property, farms, coal lands, business opportunities. If you want to buy see us. If you have anything to sell see us. DORSEY REALTY CO., 608-7 Second National Bank Building, Connellsville, Penna. 31mar1tfpr*

Lost.

LOST—FRENCH BULL DOG. RETURN to 715 Isabella road and receive reward. 30mar-tf

LOST—HAND POCKETBOOK IN telephone booth in West Penn waiting room. Finder will please leave at Courier office. 4apr1t*

Personal.

MADAM MAY, W. APPLE STREET, 103. Marvelous readings. Popular price. Short time only. 2apr1t*

Charter Notice.

NOTICE IS HEREBY GIVEN THAT an application will be made to the Governor of Pennsylvania on the 27th day of April, 1917, at 10 o'clock A. M. by W. E. Moore, H. L. Mitchell and W. J. Davidson, under the Act of Assembly entitled, "An Act to provide for the incorporation and regulation of certain corporations," approved April 29th A. D., 1874, and the supplements thereto, for the charter of an intended corporation to be called "AMERICAN CHEMICAL PRODUCTS COMPANY," the character and object of which is the manufacture and sale of soldering fluxes, insulating varnishes, paints, and anti-acid coatings; and for such purposes to have, possess and enjoy all the rights, benefits and privileges of the said Act of Assembly and the supplements and amendments thereto. J. KIRK RENNER, Solicitor, Second National Bank Building, Connellsville, Pa. apr4-11-18

Opportunity.

OPPORTUNITY — FOR SEVERAL young men of mechanical or electrical aptitude who are studying and desire to learn various occupations incidental to the operation of large power plant. Apply by letter or in person to L. E. HANKISON, Superintendent West Penn Power Plant, Connellsville, Pa. 31mar1t

Administrator's Notice.

NOTICE IS HEREBY GIVEN THAT letters testamentary on the estate of Mathias Sterbutzel, deceased, late of Everson, Fayette County, have been granted to the undersigned, to whom all persons indebted to said estate are requested to make immediate payment, and those having claims or demands against the same will make them known without delay. ANNA STERBUTZEL, Executrix. 31mar6t*

Have a Bottle Handy!

Sloan's Liniment is assigned its place among the trusted family remedies in thousands of medicine closets. Confidence in it is based on the uniform effectiveness with which it banishes the pains of rheumatism, neuralgia, gout, lumbago, sore stiff muscles, bruises, sprains and strains. Cleaner and easier to use than mussy plasters or ointments. It penetrates and relieves quickly without rubbing.

At all druggists, 25c. 50c. and $1.00.

Sloan's Liniment
KILLS PAIN

Reasonable and Legal Right
OF THE
Minimum Charge

The minimum charge of $1.00 per month is not an innovation—it has always been in effect on the Fayette County Gas Company's system. It was in effect when the present management purchased the property from the Uniontown Capitalists, who sold it because they could not secure an adequate supply of gas for the comparatively small requirements of that time; namely, 1352 consumers in Uniontown, Connellsville and Scottdale, and which was years before the creation of the Public Service Commission. It was no doubt in effect prior to 1900, but the old books of the Company are not available, and we cannot substantiate it. However, up to the present time there has never been a word of complaint filed against the charge, even though the consumers have increased to 11,345, and the fact that apparently many consumers did not know that this rule or charge was in existence is sufficient proof that it has not been a burden or worked a hardship on the public.

The Courts have decided that "Under meter rates revenue is available only when Service is used, and it is common experience that many customers do not use sufficient service to incur a bill large enough to meet the fixed expenses alone. A minimum bill, therefore, is both necessary and just."

Innumerable decisions have been handed down by Supreme Courts and Public Service Commissions sustaining the minimum rate charges of Water Companies, Artificial Gas, Electric Light, and Natural Gas Companies. Among the latest are those of the borough of Galeton against the Potter Gas Company (a Pennsylvania Corporation), and William Osborne, et al. vs. the same Company. Both cases were decided last November by the Public Service Commission of Pennsylvania in favor of the Gas Company, and in each instance a minimum monthly charge of $1.10, subject to a discount of 10 cents for prompt payment, was considered just and reasonable. Moreover, the decision states that under Sub-section C, Section 1, Article III, of the Statute creating the Commission, it provides that reasonable minimum payments, charges in advance, and penalties for failure to pay promptly may be imposed by every Public Service Company.

The case of the Fayette County Gas Company is identical with that of the Potter Gas Company.

The report further states that "The actual increase in the price of Natural Gas and the upward tendency of the market for the product in the fields of the Potter Gas Company would appear to furnish substantial ground under the evidence submitted to the Commission to justify the respondent to increase the amount of its gross income. . . . ."

Further the report of the Commission goes on to say that: "It is not an unusual thing for a Natural Gas Company to make a minimum charge of One Dollar per month for domestic consumption. Of the thirty-six companies furnishing natural gas that have filed a minimum with the Commission, twenty-one charge One Dollar and over per month, and fifteen charge less than One Dollar.

It appears that a majority of the larger companies, more especially those whose plant equipment extends over one or more counties, make a charge of $1.00 per month.

The record shows that the Potter Gas Company furnishes service to 16,558 consumers residing in three counties. It also appears from the testimony of the respondent that thirty-two out of the thirty-three communities served by it have accepted and are paying the new minimum charge of $1.00."

In view of the foregoing facts, does it not seem like foolishness to take the same complaint up with the same Commission, and needlessly waste a lot of money in expenses, which could be used to much better advantage elsewhere?

Fayette County Gas Company.

Get Your Whole Family

Into Hooper & Long's Shoes. You'll like them. They satisfy you—

IN FIT, STYLE, IN WEAR AND IN PRICE.

We have every new style that's good. You'll find here Easter styles to please.

HOOPER & LONG'S

He used a pebble in his day, to keep his mouth moist—

WE use WRIGLEY'S

WRIGLEYS gives us a wholesome, antiseptic, refreshing confection to take the place of the cave man's pebble.

We help teeth, breath, appetite, digestion and deliciously soothe mouth and throat with this welcome sweetmeat.

WRAPPED IN UNITED COUPONS

The Wrigley Spearmen want to send you their Book of Gum-ption. Send a postal for it today, Wm. Wrigley Jr. Co., 1732 Keener Building, Chicago.

The Flavor Lasts!

BLOOMING FLOWERS FOR EASTER SUNDAY

According to our annual custom, we have now, in every one of our stores a very large stock of Easter flowers—many of them in bloom. All the early blooming flowers, such as Hyacinths, Tulips, Geraniums, Bogonias, Jonquils, Easter Lilies, Primroses, and a number of other blooming flowers; different varieties of roses in stock, as well as Ferns, Rubber Plants, Hydrangeas, Azaleas, and Palms. Now this is not a money-making venture for the Union Supply Company. We handle them strictly for the convenience of our customers. Many of our locations are secluded, inconvenient to get to the nursuries or florists, so we are supplying these flowers at practically cost. We have made extraordinary efforts this year to have a good supply and large stock to take care of the demand, and we are quite sure that you will be pleased. Can fill orders for any kind of cut flowers, and will have great varieties of carnations, sweet peas, violets, and other cut flowers for Easter at the lowest possible prices. Then another matter, you will want to be planting flower seeds and vegetable seeds, and your attention is called again to our wonderful variety of seeds—the D. M. Ferry & Co. goods. There is everything you can name in vegetables, and everything you can name in garden seeds. Do you believe in signs when it comes to planting seeds? We do. It was a great disappointment to many people that they could not plant tomato seeds, cabbage seeds, pepper seeds, sweet peas, and other early varieties on St. Patrick's day—weather was too bad, too wet, too cold. It has not been very good since; signs have not been right. April 5th is the right time; the moon is right—make your arrangements to plant your seeds, flowers and vegetable, on that date. We will guarantee good crops of vegetables and good blooming flowers.

Union Supply Co.

80 Large Department Stores

Located in Fayette, Westmoreland and Allegheny Counties.

TRY OUR CLASSIFIED ADS. ONLY 1c A WORD.

FLINT'S MOVING
HAULING AND STORAGE.
Motor Truck Service
To All Parts of Region.
COAL FOR SALE
BOTH PHONES.

J. N. Trump
WHITE LINE TRANSFER
MOTOR TRUCK and WAGONS.
MOVING AND HOISTING PIANOS A SPECIALTY.
Office 103 E. Grape Alley, Opposite P. R. R. Depot. Both Phones.

SCOTTDALE BUYS MOTOR SWEEPER AT A COST OF $3,400

Committee Will Go to Jersey City to See How the Machine Works.

TO PLACE AUTO WARNINGS

Orders Placed for 18 Warning Signs and 12 "Borough Limit" Boards; Public Gasoline Tanks to be Taxed by the Municipality; May Move Plug

Special to The Courier.

SCOTTDALE, April 4.—At the regular monthly meeting of council, Secretary Frank Newcomer reported having received $368.21 during the past month. The Board of Health reported receiving notice from the United States Bureau of Agriculture of a government dairy and milk sterilizer shipped to the board for a demonstration covering a period of two weeks from April 13 and asked council for a lower room in the building. This was left in the hands of the committee to decide upon.

Graft Brothers notified council that the location of water plug No. 46 is only six feet away from their store entrance and that it is impossible to load and unload goods and comply with the traffic ordinance. A motion was adopted to have the Citizens Water company move the plug to the corner of Pittsburg and Grant street.

The police asked to have a signal lamp placed on the hill on Mulberry street. This was left in the hands of the police committee. The street committee reported ordering 18 automobile warning signs and 12 "borough limit" signs. This action was ratified.

The committee recommended the purchase of a Kelly-Springfield street sweeping motor truck at a cost of $3,400. Council endorsed the recommendation and passed a motion to order the truck. The committee will go to Jersey City on April 20 to see a motor street sweeper work. Council authorized the sale of the borough team of horses, harness, wagons and carts and left the time of their disposal and the prices in the hands of the street committee. An ordinance regulating the erection, operation and construction of public gasoline tanks on Pittsburg street, from Bridge street to High street, and on Broadway, from Loucks avenue to Loucks lane, and imposing a license fee on all public gasoline tanks within the borough passed two readings and was referred back to the ordinance committee for revision.

A vote of thanks was offered to President William Butler for the report of the proceedings of the convention of associated boroughs at Harrisburg in February.

Pheasant Disappears.

When the game warden brought the mate to the Mongolian pheasant that the Wild Life League had here yesterday and some of the men interested in this work went to the home of Russell Graft, who kept the pheasant, it was found that dogs had been there just a short time before they arrived and that the pheasant was gone. President Bert Laughrey took his dog and searched most of the woods around town but the bird was not found. Last year when a similar pair was given, the mate kept by Russell Graft died.

District S. S. Meeting.

At a district meeting of the officers of this Sunday school district held in F. C. Wray's office, plans were completed for the meeting to be held at the Reformed church in Ruffsdale, Sunday afternoon and evening, April 22. They also added a publicity officer to their list of officers and the nominating committee will hand in a name at their next meeting to be voted on. It was decided that each Sunday school superintendent should go and take one delegate and that lunch would be served to those staying for the evening meeting.

Birthday Party.

Mrs. T. D. May of Everson avenue gave a birthday party for her son, Alvy, on his 27th birthday. Red, white and blue decorations were used. The out of town guests present were Mr. and Mrs. Clinton May and son, Gilbert, of Mill Run; Mr. and Mrs. Amos Lohr and Mr. and Mrs Monroe Lohr of Mount Pleasant.

Tear Down Sandhouse.

The Pennsylvania oil and sand house along the railroad lines between Scottdale and Everson is being torn down after standing for 35 years and an oil house, machine shop and sand house combined will be built. The house will be made of brick.

PAINTER ON O'BRIEN.

A picture published in one of the Pittsburg papers Friday morning, showing gunners on the U. S. S. O'Brien, off Haiti, has aroused much interest in Scottdale, since Charles Painter, Jr., son of Mr. and Mrs. Charles Painter of that place, is a gunner on the O'Brien and is shown in the picture.

Young Painter enlisted in the navy in January, 1916.

Notes.

Charles D. Flagle spent yesterday in Greensburg.

Mrs. Clyde Rude is visiting her sister, Mrs. M. L. Galley at McKeesport.

Miss Jessie Geckels of Youngstown, Ohio, is the guest of North Side friends.

Arthur Stockton of Pittsburg is visiting friends here.

Mr. and Mrs. Emmet Clark of Everson avenue are the proud parents of a son born yesterday morning.

Misses Estelle Miller and Dorcas Hill returned to school at Pittsburg on Monday.

A daughter was born to Mr. and Mrs. Bruce Baer of Syracuse, N. Y., at the Mount Pleasant Hospital yesterday. Mrs. Baer was formerly Miss Pearl Breegle.

Miss Anna Dick returned to Wilson college yesterday morning.

Miss Anna Valance entertained for the girls from the Broadway store last evening at her home here. Refreshments were served.

Mrs. Alex King has been visiting in Mount Pleasant.

Miss Kathleen Attwood underwent an operation at the Memorial hospital at Mount Pleasant for appendicitis yesterday.

J. Herbert Rush and family have returned from a trip to Virginia and Florida.

Mr. and Mrs. William Fulton and sons, William and Robert, of Wilkinsburg, are visiting friends here.

Mrs. A. S. Livengood left yesterday for Hutchinson, Kansas, to visit her son, Walter.

Mrs. J. W. Eberhart of Hoboken, and Mrs. Thomas Moxley of Sharpsburg are the guests of Mrs. H. D. Jarrett.

Enormous Army of Stomach Sufferers Led to Health By Single Dose.

Stomach trouble causes a multitude of ailments, and often results in Gall Stones, Yellow Jaundice, Acute and Chronic Indigestion, Appendicitis, Constipation, Auto-Intoxication, Gas Pressure, Fear of Heart Disease, Cancer and Ulcers of the Stomach and Intestines, etc., etc. One dose of Mayr's Wonderful Remedy has proven successful in thousands of cases of Stomach Trouble. This explains its enormous sale. Has been taken and is recommended by Physicians, Justice of the Supreme Court, Congressmen, Lawyers, Nurses, Ministers, Farmers, Educators, Mechanics—probably your own neighbor. Many owe their lives to Mayr's Wonderful Remedy. Thousands say it has saved them from the knife. Contains no alcohol or habit-forming drugs. Free booklet on Stomach Ailments. Address Geo. H. Mayr, Mfg. Chemist, Chicago. Better yet—obtain a bottle of Mayr's Wonderful Remedy from A. A. Clarke or any reliable druggist, who will refund your money if it fails.—Adv.

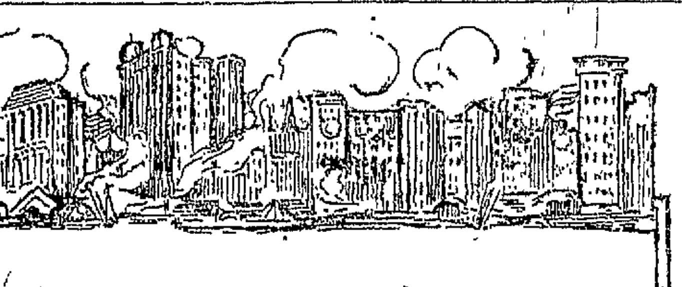

Committee of Social Hygiene Says Less Crime in New York

Among the most used FALLACIES concerning alcoholic beverages is the one that holds that drink is the principal cause of crime, and that if Prohibition could be made effective the world would rapidly approach the millennium. How wide of the mark are the statements of the Prohibitionists classifying crime with drink may be seen by comparing the following despatch sent to a Philadelphia paper that preaches Prohibition, with certain FACTS gathered from Government sources. Says the despatch, with a date line of January 7, from New York: "Vice of all kinds in New York has been greatly reduced in the past few years, according to the annual report to-day of the Bureau of Social Hygiene, of which John D. Rockefeller, Jr., is the head. Probably at no time in the history of the city, the report asserts, have the conditions in saloons shown such improvement as in recent months." In the same time, in the past few years, the United States Internal Revenue receipts show that, almost without exception, more liquor has been consumed than ever before. If, according to the Prohibitionists, drink is the principal cause of crime, how does that FALLACY dovetail with FACTS which show that more liquor was consumed in the past few years in New York, while in the same time, according to the despatch, vice of all kinds has been greatly reduced?—PENNSYLVANIA STATE BREWERS' ASSOCIATION.

111

Resinol heals

itching skins

When you know physicians have prescribed Resinol for 20 years in the treatment of itching, burning, unsightly skin eruptions, and have written thousands of reports such as: "It is my regular prescription for itching," "Resinol has produced brilliant results," and "The result it gave was marvelous in one of the worst cases of eczema," doesn't it make you say to yourself, "that's the right kind of treatment for *my* skin-trouble?" *Resinol is sold by all druggists.*

Classified Advertisements

When used in The Daily Courier always bring results. Try them.

SOISSON THEATRE

THE HOUSE OF LILIES

CHILDREN 5 TO-DAY ADULTS 10

MYRTLE GONZALEZ AND VAL PAUL ARE FEATURED IN THE FIVE REEL BLUEBIRD DRAMA

"MUTINY"

It is an Exciting Tale of Adventure by Land and Sea.

GRACE CUNARD AND FRANCIS FORD ARE FEATURED IN THE UNIVERSAL SERIAL

"THE PURPLE MASK," NO. 14.

HARRY MYERS AND ROSEMARY THEBY IN THE TWO REEL VICTOR COMEDY

"THE HASH HOUSE MYSTERY."

—Tomorrow—

CLARA KIMBALL YOUNG APPEARS IN THE FIVE REEL VICTOR COMEDY

"HEARTS AFIRE."

Clara Kimball Young's appealing personality never registered to better effect than in this wonderfilm. It is a story of Russia and tells it in a compelling, gripping manner that delights the beholder.

ALSO, THE LAST EPISODE OF

"LIBERTY."

A Lesson in Economy

The other day I went into a fruit store for a dozen bananas. The clerk said they were 15c a dozen. I thought it was too much, and went to another store two squares away and bought the same quality of bananas for 10c a dozen. Now the first man either did not buy his goods right or he wanted too much profit.

In Wall Paper you will find no such conditions exist at this store. There have been four price advances by the factories since my paper was purchased and I am prepared to make you prices that no one can duplicate. No fancy profits here, but up to date patterns at half others prices. Beautiful papers for all kinds of rooms for 5c, 8c, 7½c, 10c and 15c the bolt. Oatmeal papers 15c the bolt. Over 500 patterns to select from and my prices cannot be duplicated. Come and see. It will cost you nothing to look and may save you dollars.

FRED F. SCHMITZ

Open Evenings

166 West Crawford Avenue,
Formerly Main St.,
Opposite Yough House.

KNOW IT WELL

Familiar Features Well Known to Hundreds of Connellsville Citizens.

A familiar burden in many homes.
The burden of a "bad back."
A lame, a weak or an aching back
Often tells you of kidney ills.
Doan's Kidney Pills are for weak kidneys.
Here is Connellsville testimony.

H. G. Blackburn, carpenter, 314 W. Fayette St., says: "I had gravel when a boy. I was operated on and didn't have any more trouble for years. I then began to suffer from a dull pain in the small of my back and didn't get rid of the trouble until I used Doan's Kidney Pills. A few boxes cured me and I haven't had any kidney complaint since."

Price 50c, at all dealers. Don't simply ask for a kidney remedy—get Doan's Kidney Pills—the same that cured Mr. Blackburn. Foster-Milburn Co., Props, Buffalo, N. Y.—Adv.

PILES! PILES! PILES!

WILLIAMS' PILE OINTMENT

For Blind, Bleeding and Itching Piles.
For sale by all druggists, mail 50c and $1.00.
WILLIAMS MFG. CO., Props., Cleveland, Ohio.
For sale by Connellsville Drug Co.

Dawson.

DAWSON, April 4.—Carl McCormick has moved into his new home in East Liberty.

Mrs. Clark Chisholm of Uniontown spent Monday at the home of her aunt, Mrs. Charles H. Boyd.

David Scoutfield is on the sick list threatened with an attack of pneumonia.

Mrs. R. D. Henry has returned from Florida and Philadelphia where she spent the winter.

George Moore has gone to housekeeping on Cochran street.

The infant child of Mr. and Mrs. Frank Barrett, one day old, died on Monday.

Dr. H. J. Bell was called to Philadelphia Monday on professional business.

F. D. Schuyler of East Liberty was a Pittsburg visitor Monday.

Rev. W. B. Purnell spent Monday evening with friends in Lower Tyrone.

Jacob Stoner of Dickerson Run was in town Tuesday on business.

Miss Margaret Grosinger is on the sick list with an attack of tonsilitis.

Miss Martha Rocks of Garrett, spent Monday here with friends

Misses Helen Boucher and Irene Blume, students at Duffs' Business College in Pittsburg, are here for the Easter vacation to be spent with their parents on the South Side.

Fred Rowe, Jr., and William Hocking spent Sunday with Somerset friends.

Mrs. James Nedrow of Garrett, was shopping and calling on friends here Monday.

Mrs. Charles Schroyer has returned to her home in Rockwood, after a few days' visit here with her parents, Mr. and Mrs. H. C. Kntleriem.

Want advertisements 1 cent a word.

We give U. P. S. Coupons Twice as Valuable as Stamps

KOBACKER'S "THE BIG STORE" ON PITTSBURGH ST.

Visit Our Rug and Carpet Department

Extraordinary Easter Special

Just Recived in Time for Easter Selling—200 Brand New Dresses—Tell-Tale Proof of Our Underselling Will be Found in These Garments.

Values up to $22.50

$13.75

Certainly the best to be had in the city at $13.75—whether you judge them by quality, style, newness or variety.

Fashioned in the new straight-line and pleated effects, many with large puffed pockets, giving the barrel effect.

Beautiful Taffetas in plain or new striped patterns,—soft satiny crepe de chine and combinations of satin and georgette. The colorings are new blues, green, gold, rose, navy, black, etc.

Boot Silk Hose, exceptional quality with high spliced heel doble toe in newest colorings including Ivory, Gold, Green, suede, New Blue Pink and Navy **59c**

The Lafayette, Real French Kid Gloves, excellent finish, double stitched, in grey, brown, black and white. A special good value at ... **$2.00**

Washable Cape Gloves with embroideried backs, in ivory and champagne, all sizes. A dressy Easter Glove at **$1.50**

Easter Neckwear, the seasons latest novelties, in swiss, organdie, crepe de chine and georgette **25c** and up.

Men's Neckwear, new, dressy silk four-in-hand ties, newest Easter colorings, **50c, 65c, $1**

Men's Dress Shirts, neat striped madras and percales, French or laundried cuffs, **$1.15, $1.50**

Silk Petticoats, of plain and changeable silks with tucked and ruffled flounce, most attractively priced at **$3.90**

Crepe de Chine and Wash Silk Shirt Waists, exquisite new designs, novelty collar and cuff effects, in the latest colors. All sizes. $4.90 value **$3.95**

Washable Silk Camisoles, in flesh color trimmed with dainty lace embroidery and ribbon beading, all special **69c**

Novelty Beaded Bags, dainty combination of silk and velvet in black with shirred draw-strings of silk cord, special **98c**

Senreco

—the tooth paste that *protects* your teeth. Use it twice daily. See your dentist twice yearly and keep your teeth in perfect condition

Get a tube today, read the folder about the most general disease in the world. Start the Senreco treatment tonight. 25c at your druggists. For sample send 4c, stamps or coin, to The Sentanel Remedies Co., Cincinnati, Ohio.

A DENTISTS FORMULA

True Secret of Keeping Youthful Looking

(The Beauty Seeker.)

"The real secret of keeping young-looking and beautiful," says a well-known hygienist, "is to keep the liver and bowels normally active. Without these requisites, poisonous waste products remain in the system, polluting the blood and lodging in various organs, tissues, joints. One becomes flabby, obese, nervous, mentally sluggish, dull-eyed, wrinkled and sallow of face.

"But to get liver and bowels working as they ought, without producing evil after-effects has been the problem. Fortunately, there is a prescription of unquestioned merit, which may now be had in convenient tablet form. Its value is due largely to an ingredient derived from the humble May apple, or its root, which has been called 'vegetable calomel' because of its effectiveness—though, of course, it is not to be classed with the real calomel of mercurial origin. There is no habit-forming constituent in 'sentanel' tablets—that's the name—and their use is not followed by weakness or exhaustion. On the contrary, these harmless vegetable tablets tend to impart tone and elasticity to the relaxed intestinal wall. Sentanel tablets, which may be procured from any druggist—a dime's worth will do—will prove a revelation to any constipated, liver-troubled person."

Sentanel Tablets

conquer constipation—liven up a lazy liver—banish biliousness— 10c and 25c at druggists.

PARAMOUNT THEATRE

TODAY

The Home of the Pipe Organ.

LOVE? SAY, IT IS SOME LOVE THAT WILFRED LUCAS HAS FOR THAT LITTLE FRENCH WAITRESS. HE LOVES HER SO MUCH, HE FOLLOWS HER TO THE NEXT TOWN AND PLAYS SERENADES UNDER THE HOSPITAL WINDOW WHILE THE OLD COP LOOKS THE OTHER WAY. THEY CALL IT

"A LOVE SUBLIME"

TRIANGLE FINE ARTS PLAY IN FIVE ACTS.

—ALSO—

Triangle All-Star Comedy in Two Acts

—Tomorrow—

WOULD YOU MARRY A THIEF? SEE HOW LOVE CAPTURED A MASTER CRIMINAL WHEN ALL LAWS AND DETECTIVES FAILED. EARLE WILLIAMS, IN

"ARSENE LUPIN"

A FIVE REEL VITAGRAPH FEATURE.

Also—A Selected Big U Comedy.

Orpheum Theatre,

TODAY

"THE SCARLET LETTER"

The Story Everyone Has Read and Admittedly the Greatest American Novel, Lives Before You in the William Fox Peerless Production of Hawthorne's Classic with

STUART HOLMES AS PASTOR DIMMESDALE.

"WINNING AN HEIRESS"

A Metro Comedy, Will Also be Shown.

—Tomorrow—

William Russell in the Mutual Drama in Five Reels.

"MY FIGHTING GENTLEMAN."

—ALSO

"PATRIA," NO. 10

With Mrs. Vernon Castle.

Indian Creek.

INDIAN CREEK, April 4.—Miss Jean Illig is spending a few days in Connellsville.

Walter Nicholson of Mill Run was a caller in Connellsville yesterday.

Charles Newell was a business visitor in Connellsville and Uniontown yesterday.

Mrs. J. Y. McMannis of Connellsville is spending a few days among Mill Run friends.

Mr. and Mrs. Lewis Otto returned from Morgantown yesterday.

Mrs. Edward Ringler and two sons of Scottdale are spending a few days among Jones Mill friends.

Mrs. J. I. Rogers returned home from Connellsville last evening.

Jacob Shaffer, who spent a few days on business in Connellsville, returned home yesterday.

Patronize those who advertise.

At the Theatres

SOISSON THEATRE.

"MUTINY."—Myrtle Gonzalez appears today in the exciting Bluebird drama, "Mutiny." Her father, a hard-fisted sea captain, had willed that she should marry the mate of his sailing ship, the Alden Besse. The girl decided to marry the man of her own choice. Believing that he had cleared the way to his will being done, by killing his daughter's husband, Captain Whitaker forced his daughter to go aboard the Alden Besse and sail on a voyage to China. When well at sea Whitaker tried to force his daughter to accept as marriage with the first mate, to be performed by the captain. This mutiny of love led directly to a battle among the seamen, and when the elements conspired to wreck the ship and throw the heroine upon the rocks, almost helpless, fate permitted her husband to wade into the foam and drag his wife and her baby safely on the beach. This is but a skeleton of the story to be told in Bluebird photoplays at the Soisson Theatre today, when "Mutiny" will be the attraction with Myrtle Gonzalez, Val Paul and George Hernandez playing the principal roles. "The Purple Mask No. 14," featuring Grace Cunard and Francis Ford will also be shown and a good comedy. Tomorrow Clara Kimball Young will be featured in the five reel drama "Hearts Afire." In the character of Hope Ivanovna. Miss Young has a role that calls for true histronic ability. This part is a highly dramatic one, telling as it does, of the love trials, and tribulations of a young Russian girl who is loved by three men. One of the men, the chief of police, exiles the other two men to Siberia and Hope follows Serge Palma, the man she has married, to that hopeless locality. There, strange things occur. Thrills, excitement and intense interest mark this feature as being in a class by itself. "Liberty No 20" will also be shown tomorrow.

THE PARAMOUNT.

"A LOVE SUBLIME"—A five part Triangle attraction with Wilfred Lucas in the leading role and a two part Keystone comedy are today's attractions. "A Love Sublime," is a picturization of Samuel Hopkin's Adams story, "Orpheus," which aroused so much interest when it appeared in Collier's Weekly a few months ago. Wilfred Lucas plays the principal role, as together with Tod Browning, is responsible for the direction. The story has to do with a Greek immigrant of Herculean build, who works in a steel mill. He falls in love with a French waitress of unusual beauty, but the girl refuses to marry him because she has heart trouble. She goes to New York and is taken to a hospital for treatment. Her lover typified by Lucas follows. While searching for the girl Lucas attracts the attention of a woman sculptor, who sees in him the ideal model for a statute she is doing. This leads to many unusual complications and like the Orpheus of mythology Lucas is forced to go through Hades to rescue Eurydice, the particular brimstone region in the story being the lowest strata of New York's east side. Carmel Myers plays the leading feminine role opposite Lucas and is said to have justified the fondest hopes of her directors Tomorrow Earle Williams will be featured in "Arsene Lupin," a five part Vitagraph Blue Ribbon feature. Saturday, Enid Bennett will be seen in "The Little Brother," a Triangle-Ince Kay Bee feature drama in five parts.

ORPHEUM THEATRE.

"THE SCARLET LETTER."—William Fox presents Stuart Holmes in the picturization of Hawthorne's classic novel, "The Scarlet Letter" This is the story. Hester Prynne is the mother of a child whose father is unknown. She is sentenced to wear upon her breast a scarlet "A." As she stands on the pillory in old Puritan Boston, her aged husband, Chillingworth enters He vows to run to earth her lover. Authorities seek to separate Hester and her child. The pastor pleads for her and wins. He wears away under a strange illness. Chillingworth, a physician, cares for him Stricken at seeing the child make an "A" on her breast with burrs, the minister faints. Chillingworth tears open his shirt and sees an "A" branded there. Later, the pastor and Hester meet on the beach. Hester urges him to leave Boston with her. He agrees A new life comes to him. Chillingworth cries out the town that Hester has bewitched the minister. Hester ate Hester and her child. The pastor bursts into the square, bares his breast, revealing an "A" seared thereon. He confesses himself the father of the child. He then falls and hides with his head on Hester's lap. You see the action as if you had been taken back to old New England on a magic carpet to see from aloft the entrances and exits of the characters in the great human drama. "Winning an Heiress," a Metro comedy will also be shown. Tomorrow William Russell appears in the five reel drama "My Fighting Gentleman." It is a story of reconstruction days following the American Civil War, in which Frank Carlisle a West Pointer of southern parentage, who because he follows the Stars and Stripes into battle and wore a northern uniform, found himself socially ostracised in his old home on returning there after peace had been proclaimed and was met with scorn by the girl he loved, because of her unswerving devotion to the South. Also "Patria No. 10," featuring Mrs Vernon Castle.

TERRIBLY SICK WOMAN

Surgical Operation Thought Necessary, but Lydia E. Pinkham's Vegetable Compound Saved Her.

Madison, Wis.—"I was a terribly sick woman for over three years. I suffered with terrible pains in my back and was about to have an operation when a friend said to me, 'Before having that operation just try Lydia E. Pinkham's Vegetable Compound.' So I let the operation wait, and my husband bought me the Vegetable Compound and it has made me a well woman and we have a lovely baby girl. We cannot praise Lydia E. Pinkham's Vegetable Compound enough, and I hope this letter will lead other suffering women to try it."—Mrs. BENJAMIN F. BLAKE, R.F.D. No. 6, Box 22, Madison, Wis.

There must be more than a hundred thousand women in this country who, like Mrs. Blake, have proven what wonders Lydia E. Pinkham's Vegetable Compound can do for weak and ailing women. Try it and see for yourself.

All women are invited to write for free and helpful advice to Lydia E. Pinkham Medicine Co. (confidential), Lynn, Mass.

JOSEPH MILLS' STATEMENT IS DULY SIGNED

Eleventh St. West Side Man Derives Wonderful Benefits From Nerv-Worth.

Like all written Nerv-Worth statements the following entirely new one has the maker's name signed to it. This is not always the case with medicine endorsements. The Nerv-Worth way is to print absolutely bones, and true words of praise and then submit the endorser's signature and street and number address. No wonder some statements of that character and like the following give readers faith in this far-famed family tonic:

Connellsville Drug Co.—Was sick two weeks with stomach and bowel trouble. Pains in pit of stomach, usually about supper time and continuing for about three hours. My appetite was poor and sleep was not restful nor did I get the required amount of sleep Did not feel like work. No vitality, no ambition. Would be tired in the morning Only would get four or five hours sleep Constipated

I have had some Nerv-Worth treatment (only three days, all told). My troubles are all gone and I feel like a different man No pains. Bowels regular. Sleep fine. Rested in morning Appetite good. I am satisfied Nerv-Worth is a good medicine and I cheerfully recommend it Joseph Mills, 137 Eleventh street West Side.

Your dollar back at the Connellsville Drug Co's store if Nerv-Worth does not benefit you

The Broadway Drug Co sells Nerv-Worth at Scottdale; W. I. Lewis at Brownsville.—Adv.

Meyersdale.

MEYERSDALE, April 4.—The funeral of John Wagner, who died Sunday, was held on Tuesday afternoon, services being conducted at the home of his parents, Mr. and Mrs John Wagner on North street, at 2 o'clock, Rev. J. Luther Frantz of Zion Lutheran Church officiating. Interment was made in the Union cemetery, and was attended by a large concourse of relatives and friends

Mrs. J. A. Poorbaugh and daughter Nettie of Glencoe, spent Tuesday visiting and shopping here

Harry Habel of Larimer township was transacting business here on Tuesday.

Mrs. E. E. Thompson of Garrett, was shopping and calling on friends in our city Tuesday.

Mrs. William Dom of Wittenberg, spent Tuesday visiting relatives and friends here

Lawrence Siehl, who is employed at Akron, O, arrived here yesterday for a several days' visit with his parents, Mr. and Mrs. George Siehl, and other relatives and friends

Miss Pearl Baer of Pocahontas was visiting in Meyersdale on Tuesday

Mrs. J J. Tice and son Noah of Elk Lick, were callers here Tuesday.

James Judy of Garrett, spent part of Tuesday in Meyersdale on a business mission.

Ohiopyle.

OHIOPYLE, April 4.—Mrs. Ella Rush has returned to her home here after a several days' visit spent with Humbert relatives.

Dr. and Mrs. D. L. Johnson spent Tuesday calling on friends in Connellsville and Uniontown.

The Ladies' Aid met at the home of Mrs. T M Mitchell this afternoon.

Arthur Bailey of Scottdale spent Tuesday here looking after business.

Mrs. L. A. McMullin and son have moved to the residence vacated by Mr. and Mrs. Elmer Wolfe.

Mrs. Mollie Colgrove, who has spent the past week here the guest of her mother, Mrs McCarthy, returned last evening to her home in New York state.

Dr. J. R. Cottom of Dawson was a business visitor here yesterday.

Mr. and Mrs. Carl Slagle and two sons departed Monday evening for their new home at Cheat Haven.

Miss Nancy Deemer left Tuesday for Pittsburg after a several days' visit here.

Oral Jackson was a Confluence business caller Tuesday.

Homer Leonard was in town yesterday.

Edward Coristan has purchased a new horse

ALDERMAN CRITICISED

Judge Reppert Says Local Magistrate Sends Up Too Many Petty Cases.

Declaring that Alderman Fred Munk of Connellsville sends too many trivial cases to court, Judge Reppert yesterday directed that no costs be paid to the alderman in two cases which were disposed of in court

Rudolph Schmidke 10 years of age, of Monarch was before Judge Reppert on a charge of beating Tony Sheaffer, 16. The court directed that the defendant pay two-thirds of the costs and the prosecutor one-third and directed that no costs be paid to Alderman Munk

Andy Greglock of Vanderbilt was before the same judge on a charge of assault preferred by his father, Joe Greglock. Both were committed to jail and the alderman will get no costs.

Valentine Gratsick of Swangertown road, charged with stealing a suit of clothes worth $19 and selling it for $2 was sent to jail for six months He said he took the suit by mistake.

Frank Mason, colored of Connellsville an employe of Brooks & Cornish, was committed to jail for 30 days for stealing a pair of drawers

RUNAWAY BOY HELD.

Brooklyn Youth Now Anxious to Get Back to His Home.

John Velenti, 11 years old, son of a Brooklyn, N. Y., shoemaker, was arrested here yesterday by Baltimore & Ohio Officer M. F. Wilhere.

The boy is a runaway, but is now anxious to get back to his home. He was riding a freight train when arrested. Velenti's parents will be notified by the police of the boy's arrest

For Thin, Nervous MEN AND WOMEN.

nothing equals or compares with the rich food properties in

SCOTT'S EMULSION

It makes other foods do good. It sharpens the appetite; stimulates the circulation and helps overcome catarrhal troubles. If you are rundown, anaemic or nervous, the benefits you will receive from *Scott's Emulsion* will surprise you.

Scott & Bowne, Bloomfield, N. J. 15-17

Men! Act Quickly

Only 3 Days to Easter

Come get your Easter Suit here. The Greatest Clothing Sale in the history of Connellsville. A positive saving of $5 to $10 on every garment. Act quickly—come promptly and do not hesitate. Come right here for your new Easter Suit.

This Sale is For Three Days Only, Thursday, Friday an Saturday

MEN'S AND YOUNG MEN'S

New Spring Suits for $10

We mean what we advertise and we have the goods to back this statement. All the nowest spring styles, colors and materials in this lot. Exceptionally good tailoring in every garment. There are new Pinch Back's, English models, plain, conservative styles. A suit hree for everyone's taste.

For Only $10

FREE! FREE!
A $2 Silk Shirt With Every Suit Purchase

MEN'S AND YOUNG MEN'S $15 and $18

New Spring Suits for $15

All hand-tailored garments, guaranteed shape retainable. All the newest, snappy styles. The largest selections of colors in the city; also the finest blue serges included in this lot. These suits are certainly wonderful.

For Only $15

MOTHERS, DRESS UP THE BOYS FOR EASTER
$5.00 Suits for $2..98
All fine materials and colors, the new Pinch Back Norfolk models. All sizes 6 to 18 They are very good suits for **$2.98**
FREE—A CAP WITH EVERY SUIT PURCHASE.

MOTHERS, YOUR BOYS' SUIT IS HERE!
$6.50 Suits, $3.95
New up-to-date styles, the newest colorings, all-wool materials, cashmeres, worsteds, serges The boys' will certainly like these beautiful suits, for **$3.95**
FREE—A CAP WITH EVERY SUIT PURCHASE.

Bazaar Department Store

212-216 N. Pittsburg St., Connellsville. We Give S.&H. Green Trading Stamps.

There is Nothing Mysterious or Complicated About Paying by Check

Come in and one of our officials will show you how very easy it is to write a check and keep a complete record of your income and outgo in a check book.

You'll be delighted with the simplicity and convenience of such a system

Large or small your account is welcome

FIRST NATIONAL BANK
"The Bank That Does Things For You."
120 W. Main St., Connellsville.
Liberal Interest on Time Deposits.

Title and Trust Company of Western Pennsylvania

Every Day Practice

Our aim is to please our customers and show them every courtesy within the sphere of safe banking—it is an every day practice with us.

Accounts subject to check are cordially invited

Want Ads—1 Cent a Word.

WHY NOT TRY POPHAM'S ASTHMA MEDICINE
SOLD BY ALL DRUGGISTS PRICE $1 00
6 BOXES FOR $5 00
TRIAL PACKAGE BY MAIL 10c
WILLIAMS MFG CO., Props. Cleveland, O
For sale by Connellsville Drug Co.

KEELEY CURE
4246 Fifth Avenue, Pittsburgh, Pa
Established 37 years. Removes all desire for drink and drugs without causing sickness to the patient If you are interested it will be to your advantage to investigate.
Only Keeley Institute in Western Penna.

IT'S HERE!
Hall's Sore Throat Remedy
It heals a tender, sore throat, and wards off a severe attack of tonsilitis and quinsy A perfect sore throat remedy Contains No Iron Sold by all druggists, 25c and 50c sizes.
Hall Drug Co.
MIFFLINBURG, PA.

Don't Wait Outside!

If you've something to sell, tell the man who can afford to buy—and *keep on telling him!*

Keep your salesman always at his elbow; not waiting in the office for a word with him.

If your advertising is in the Bell Telephone Directory he can't miss seeing it.

Glance through your own directory. See how many have tried out this kind of advertising and have stuck to it, because it reaches the people who buy, and never lets up.

A telephone call to the Bell Business Office, and the rates will be before you in short order.

THE CENTRAL DISTRICT TELEPHONE CO.
E F PATTERSON Local Manager.
UNIONTOWN, PA.

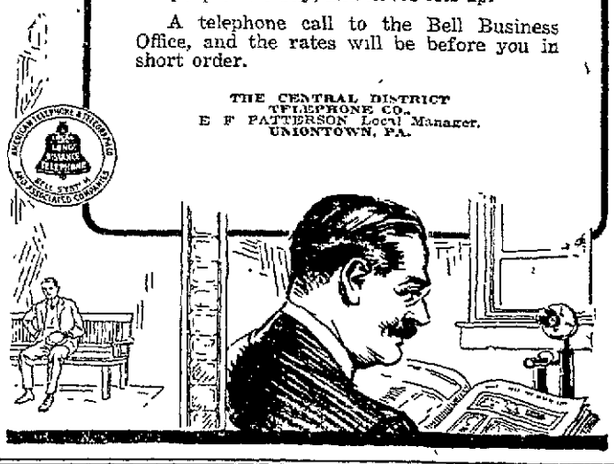

IF YOU HAVE ANYTHING FOR SALE TRY OUR CENT-A-WORD ADS.

WEAR Horner's Clothing

J. B. KURTZ,
NOTARY PUBLIC AND REAL ESTATE
No. 8 South Meadow Lane
Connellsville Pa.

PETEY DINK—Maybe He Heard Petey the First Time. By C. A. Voight.

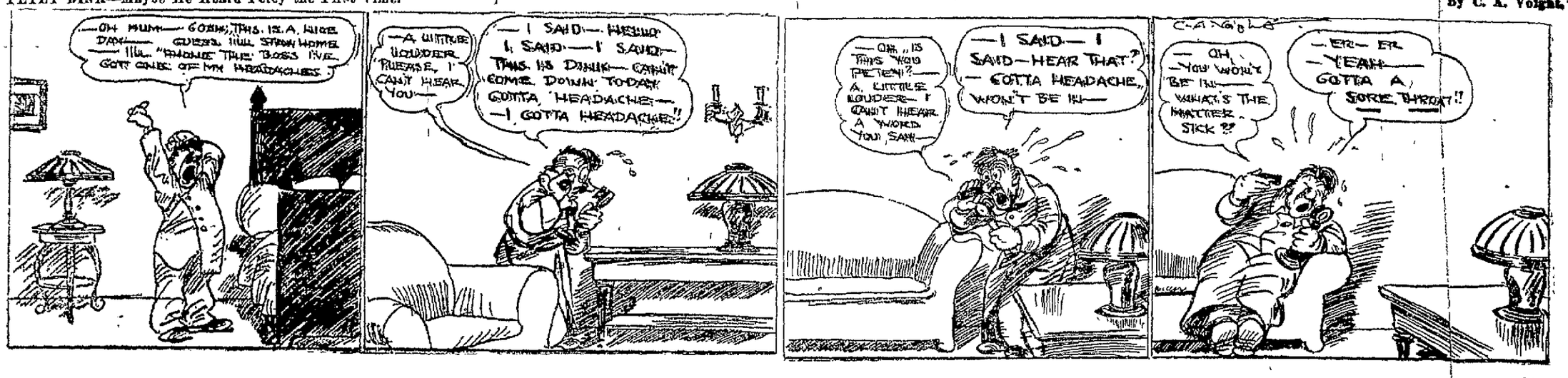

Novelized by William A. Page From Maurice V. Samuels' Great Biblical Drama of the Prodical Son, Presented at the Manhattan Opera House, New York

Copyrighted, 1917, by William Elliott, F. Ray Comstock and Morris Gest.

"Wait," she whispered. "There is a way by which thou mayest once more have gold in plenty." Jether looked at her anxiously, not comprehending, and she continued: "Put, the wealthy son of Absalom, doth ever gamble with the dice and for large stakes. Thou hast nimble fingers. With the dice that I shall give thee thou wilt never lose. But use thy skill carefully so that no one else stands close to thee."

From her dress she took two dice and sought to have him take them.

"Never lose?" repeated Jether, incredulously. Then as he understood that the dice must be loaded with some heavy substance to make a certain side always show on top he cried indignantly: "Thou meanest to play with false dice? Woman, I know full well I am a fool, but a cheat I am not. Take thy false dice with thee."

Nadina carefully put the dice back in the pocket of her dress, but there was an evil light in her eyes as she saw the young lad go to his friends, and she muttered under her breath, "Very well, Master Jether, but thou shalt not cheat me either."

Jether linked his arm in that of Tola. "I have loaned thee much money, Tola," he said easily and confidently. "Now I need 600 shekels. Or canst thou repay a thousand? 'Tis but a small part of that which I have loaned thee."

Tola threw back his head and laughed uproariously. Madia and Merbel, noticing the laughter, approached to learn the cause of Tola's hilarity.

"Art thou indeed mad," cried Tola, almost in convulsions with laughter, "or is it the wine that speaks through thy lips and bids something come out of nothing?"

Jether looked at Tola in amazement, dimly comprehending. Tola turned away with a laugh as Jether took Madia by the arm and spoke to him:

"And thou, Madia, thou wilt repay a small part of the loan I have made thee?"

Madia bowed in mock gravity as he replied, "Aye, truly, that I shall with great joy if thou wilt lend it to me."

"So thou art like the other," muttered Jether bitterly. The sense of having been swindled by these false friends was being forced upon him. He had still one hope, however—Merbel had seemed like a true friend, as he had never borrowed. He turned to Merbel, smiling.

"But thou, Merbel, thou art a true friend surely. Never once hast thou ever asked me for a shekel. Now that I need wilt lend?"

Merbel, with a look of unutterable disappointment, waved him aside in disgust.

"If I have not borrowed, Jether, am I not punished for my delay? I meant to borrow this very day, and now thou hast naught to lend. Oh, Tola, Tola, what hast thou done to me? Thou didst say this man was made of gold, and, like a fool, I waited my turn when there's no turn at all for me. A cup of wine—a cup of wine to better days when friends speak truth to friends!"

As the disconsolate Jether turned sadly away from the group of parasites who had feasted and wined at his expense Tola drew him aside confidentially.

"Hast thou in truth already spent thine all?" he asked.

"I have now only that which is due me from you and others."

"Then thou shalt know how true a friend I am to thee. I give"—

"Ah, what?"

—"what thou shalt not repay—advice. Get ye away from here as fast as legs

MERBEL, FRIEND OF JETHER.
"If I have not borrowed, Jether, am I not punished for my delay?"

will carry thee before Nadina learns thou canst not pay her and has thee cast into prison. I give thee fair warning, my friend—when thy gold goest go thou. Farewell, unless perchance thou dost care to see the dice Nadina has for those of her friends who use them well. She tells me thou hast spurned the chance she gave thee to gamble with Put. Take my advice—go thou or else play with the dice in Nadina's house."

And Jether, sore in spirit and troubled in mind, involuntarily cast his eyes above toward that God he had spurned and forsworn, and a whisper came from his lips, "Oh, why did I leave my father's house?"

CHAPTER X.

"False Dice."

PHARIS, the sea captain, reclining upon cushions, with Tisha on one side and Sidonia, the blond houri who had fascinated him, on the other, summoned Sadyk, the jeweler. Pharis bought with a liberal hand, decking each of the girls with bracelets and anklets of gold and large gold rings, while his slaves with the treasure chest paid out many golden shekels to the overjoyed Sadyk.

"Let this girl have whatever pleaseth her," ordered Pharis finally as Sadyk held up the glittering golden necklace on his hand and dangled it before the avaricious eyes of Tisha. The girl clapped her hands and gave a cry of joy.

Jether, watching furtively at this byplay and, mad with jealousy and rage, rushed forward just as Tisha was about to place the necklace upon her shoulders. He grabbed the bauble roughly from the old jeweler and turned defiantly toward the sea captain.

"I have bought this necklace!" he cried loudly.

"Aye, at a thousand shekels," agreed Sadyk humbly. "But thou hast not yet paid for it."

"Wait but a moment for thy money," commanded Jether as he placed the necklace around the neck of the girl. Tisha, who did not yet suspect that Jether's gold had vanished, gave a pleased cry and involuntarily threw her arms around the neck of the boy.

"My Jether!" she whispered. "Thou dost love me after all."

Sadyk, the jeweler, coughed nervously.

"I will bring thee thy money in a moment," said Jether madly and turned toward the house. Servants of Nadina had already brought out a table, and Put, with several others, was dicing. As Jether approached him Hadramut, the Arabian, had just won 2,000 shekels from Put and roughly demanded the money, which Put reluctantly paid over. Suddenly Jether noticed that Nadina was close by his side and that she was trying to hand him something unobserved.

"The dice," she whispered. "Thou canst not lose."

Jether felt his fingers close over the two small squares of ivory. He clutched them nervously. He pushed his way through the throng. This time Hadramut and Put threw again, and once more Hadramut won a thousand shekels.

The game seemed so easy. Jether hesitated, overcome by a nameless fear. He shook and trembled as though chilled. Suddenly a laughing cry from Tisha as she returned to the arms of the sea captain made him intoxicated with jealousy. He pushed his way through the throng.

"I will cast dice with thee," he said unsteadily. Tola and Nadina exchanged glances and nodded, while Merbel, who but a moment ago had refused to lend Jether a single shekel, looked at the boy in surprise, wondering where he had secured money with which to gamble.

"Ah, Jether, throw thou," cried Put gladly, for he liked Jether, "for a thousand shekels."

"For a thousand shekels, aye. But throw thou first," replied Jether. "I have drunk much, and my hand is unsteady."

Put laughed, picked up the dice and threw them. The two squares of ivory rolled over and over and settled on their sides.

"Seven," he cried, annoyed.

Jether picked up the two dice. He drew back as if to adjust his robe. He held his hands out of sight behind the cloth for a moment and changed the dice. He threw.

"Twelve."

A cry of surprise at Jether's lucky throw came from all.

"Thy money," demanded Jether nervously.

"Nay, thou shalt not quit a winner. Two thousand shekels," insisted Put.

Jether picked up the two dice, quickly exchanged them for the honest ones and tossed the ivory squares to his friend Put.

"Two thousand shekels. Throw thou," he said huskily.

Put tossed the dice upon the table. "Nine," he cried.

Jether again picked up the dice, made the same substitution and threw the false dice upon the board. Once more there was a murmur of surprise over the result.

"Twelve," spoke Jether exultantly. "Thy money."

"Nay, let us again double the stakes," cried Put, half angrily at the turn of fortune. "Four thousand shekels I will make it."

"Agreed," replied Jether. "Four thousand shekels."

He was about to throw with the false dice when he felt his arm gripped as in a vise. He turned. Merbel, the false friend who had intended to borrow and had put it off until too late, held his arm and seized the dice from his nerveless fingers.

"One moment, friends," he cried. "Wait and see. Look!"

He tossed the dice upon the table. "Twelve," he said sternly, looking at Jether, who hung his head in shame as he felt the inevitable exposure. "Again it is twelve—once more twelve. Thou wilt find it is always twelve."

Slowly Put reached across the table. He picked up the false dice and threw.

"Twelve," he whispered in surprise. Again he tried. "Twelve, always twelve."

The men drew aside from Jether, leaving him as one stricken with the plague.

"A cheat!" cried Merbel. "Thou wouldst cheat my good friend Put! I spit upon thee," he added contemptuously.

Put leaned across the table in amazement, unable to realize that Jether, the wealthy spendthrift Jether, could really be a common cheat and play with false dice.

"I always liked thee, Jether. What hast thou to say?" he asked.

Jether, without a word, let his head fall forward upon his breast. His humiliation was complete. Nadina and Tola meanwhile were whispering together. Tola turned to the little group and said:

"Witness, my friends. I brought this man to you thinking him honest. I am hurt and grieved to learn he is a cheat."

"We blame thee not," answered Merbel. "We trusted him no less. I'll call the guard and have him thrown into prison."

"Nay; wait," commanded Put. "Proclaim him in the public market place and it will reach my father's ears that I was diding."

Hadramut, the Arab horse dealer, and Merbel conferred together. They agreed it was best simply to warn their friends against Jether and not to denounce him publicly to the guard. But Parsodius, the Mede, hearing of the affair, came to Jether fiercely, crying:

"So then thou art a cheat? And I did believe that didst kill a lion with thy knife, on foot, single handed. Methinks thou art also a liar and should be punished for thy misdeeds."

With that Parsodius drew his jeweled sword and made as if to finish the affair on the spot had not Tisha, hearing the quarrel, thrown himself in front of him and bade the fierce Mede hold his sword. The others crowded around Parsodius and sought to restrain him, fearing that the guard might be called, bringing disgrace upon the house of Nadina.

"Kill him not here within my mother's house!" cried Tisha, sheltering Jether, the lad's head a maelstrom of madness as he dimly comprehended his disgrace through the fumes of wine. And as he gazed appealingly toward Tisha the siren turned and said contemptuously:

"Thou fool, do not think I bid him spare thy life for any love I bear thee. Thou country fool, thou didst come here and make pretense of wealth and many friends, didst claim me as thy

PUT, SON OF ABSALOM.
"I always liked thee, Jether. What hast thou to say?"

handmaiden, and now when thy gold is gone thou wouldst cheat at dice to win my love through buying this!"

She tore the necklace from around her throat and cast it scornfully upon the ground, while the watchful Sadyk groveled on hands and knees to pick it up and see that no beads were missing, while Jether, shamed and humiliated, sank upon his knees beside the dice table and sobbed as though he were back at Hebron, kneeling at his mother's feet.

Tisha, with a sardonic shriek of laughter, rushed to Jether, leaned across the dice table and plunged her fingers through his hair, forcing him to look up into her beautiful and mocking face, while Pharis, the sea captain, and the others crowded round.

(TO BE CONTINUED.)

Her Economy.

"Hubby, dear, I saved $10 today."

"Buying what?"—Louisville Courier-Journal

Confluence.

CONFLUENCE, April 4.—Rev. H. E. Trimmer of Ohiopyle was a visitor with friends here a few days this week.

The funeral of A. Wass, father of Mrs. Joseph Hileman, who died here Sunday, took place from the Hileman home yesterday afternoon. Interment at Addison.

E. D. Frazee was here yesterday on business.

The funeral of Harry Crow, who died in Chicago Friday, took place from the home of his parents here yesterday afternoon. Interment in the Baptist cemetery.

William Steele of Uniontown is in town on business.

George Phillipi of Uniontown spent a few days here with his family recently.

R. Vought of Pittsburg was a business visitor here yesterday.

Paul Goller of Harnedsville was here yesterday on his way to Johnstown on business.

C. G. Masters of Beachley was here yesterday on his way east on business.

James Frazee of Connellsville was here yesterday visiting friends.

Harry Campbell of Humbert was here yesterday on business.

Ira Bailey of Braddock is visiting his parents, Mr. and Mrs. J. C. Bailey here at present.

David Cronin of the West Side was a business visitor at Ursina yesterday.

Dr. H. P. Meyers was a recent business visitor in Pittsburg.

CONFLUENCE, April 3.—Easter services will be held in the Methodist Episcopal and Lutheran churches on Sunday evening.

Mr. and Mrs. Will Anderson have returned from a visit with friends in Connellsville.

George Lenhart of Smithfield was here yesterday on his return to work after visiting his family at Somerfield a few days.

Lewis Ream of Somerset visited his father, John Ream, who is very ill at his home here, over Sunday.

Day Rowe, little son of Mr. and Mrs. P. S. Rowe, who was seriously ill the last several days, is slightly improved. Mrs. Rowe has also been very ill.

Lewis Lininger of Connellsville was here visiting friends over Sunday.

Mr. and Mrs. Asa Thomas of Pittsburg visited the former's sister, Mrs. H. P. Meyers and family here Sunday.

Mrs. Jesse Walker of Republic has returned home after a visit of several days with friends here.

Frank Woodmancy of Ohiopyle was here recently on business.

Rev. H. E. Trimmer of Ohiopyle was a recent visitor here.

Will Clouse of Pittsburg was a visitor here over Sunday.

Oral Jackson of Ohiopyle was here on business yesterday.

Word was received here Saturday by Mr. and Mrs. Thomas Crow that their son, Harry, had died in a hospital in Chicago after an injury on a railroad. His brother, Lawrence, of Youngwood, left immediately to bring the body, but at this writing has not arrived with it.

COMB SAGE TEA IN FADED OR GRAY HAIR

If Mixed With Sulphur It Darkens So Naturally Nobody Can Tell.

Grandmother kept her hair beautifully darkened, glossy and attractive with a brew of Sage Tea and Sulphur. Whenever her hair took on that dull, faded or streaked appearance, this simple mixture was applied with wonderful effect. By asking at any drug store for "Wyeth's Sage and Sulphur Compound," you will get a large bottle of this old-time recipe, improved by the addition of other ingredients, all ready to use, for about 50 cents. This simple mixture can be depended upon to restore natural color and beauty to the hair.

A well-known downtown druggist says everybody uses Wyeth's Sage and Sulphur Compound now because it darkens so naturally and evenly that nobody can tell it has been applied—it's so easy to use, too. You simply dampen a comb or soft brush and draw it through your hair, taking one strand at a time. By morning the gray hair disappears; after another application or two, it is restored to its natural color and looks glossy, soft and beautiful. This preparation is a delightful toilet requisite. It is not intended for the cure, mitigation or prevention of disease.—Adv.

Smithfield.

DAWSON, April 3.—Miss Mary Mong was the guest of her sister, Mrs. Charles Hansel of Uniontown on Sunday.

Mrs. Earl Ober of Uniontown spent Sunday with her sister, Mrs. Harry Cochran.

E. C. Cheney moved his family from Dawson to Cumberland Monday.

Miss Gladys Haney of East Liberty spent Sunday with Dawson friends.

Nelson Welsh spent Sunday with friends in Uniontown.

Classified ads. one cent a word.

The Y. M. C. A. duckpin team went to Cumberland Saturday to play a series of two games with the Queen City team. The contest ended in a tie, each winning a game.

Charles Donaldson of Smithton spent Sunday with his brother, Oscar Donaldson, North Dawson.

James O'Donnell of McKees Rocks spent Sunday at the home of his parents.

Charles Rush of Uniontown spent over Sunday with friends and relatives.

Born—To Mr. and Mrs. Frank Barrett Monday, a biby girl.

Mrs. Emily McGill celebrated her 75th birthday Saturday at the home of her son, Clarence, with whom she makes her home.

City Physicians Explain Why They Prescribe Nuxated Iron

To Make Beautiful, Healthy Women and Strong Vigorous Men

NOW BEING USED BY OVER 3,000,000 PEOPLE ANNUALLY

Quickly transforms the flabby flesh, toneless tissues, and pallid cheeks of weak, anaemic men and women into a perfect glow of health and beauty—Often increases the strength of delicate, nervous, run-down folks 100 per cent in two weeks' time.

New York, N. Y.—It is conservatively estimated that over three million people annually in this country alone are taking Nuxated Iron. Such astonishing results have been reported from its use both by doctors and laymen, that a number of physicians in various parts of the country have been asked to explain why they prescribe it so extensively, and why it apparently produces so much better results than were obtained from the old forms of inorganic iron.

Extracts from some of the letters received are given below:

Dr. Ferdinand King, a New York Physician and Medical Author says: "There can be no vigorous iron men without iron. Pallor means anaemia. Anaemia means iron deficiency. The skin of anaemic men and women is pale. The flesh flabby. The muscles lack tone, the brain fags and the memory fails and they often become weak, nervous, irritable, despondent and melancholy. When the iron goes from the blood of women, the roses go from their cheeks.

In the most common foods of America, the starches, sugars, table syrups, candies, polished rice, white bread, soda crackers, biscuits, macaroni, spaghetti, tapioca, sago, farina, degerminated cornmeal, no longer is iron to be found. Refining processes have removed the iron of Mother Earth from these impoverished foods, and silly methods of home cookery, by throwing down the waste-pipe the water in which our vegetables are cooked are responsible for another grave iron loss.

Therefore, if you wish to preserve your youthful vim and vigor to a ripe old age, you must supply the iron deficiency in your food by using some form of organic iron just as you would use salt when your food has not enough salt.

Dr. E. Sauer, a Boston physician who has studied widely both in this country and in great European Medical Institutions says: "As I have said a hundred times, over organic iron is the greatest of all strength builders. If people would only take Nuxated Iron when they feel weak or rundown, instead of dosing themselves with habit-forming drugs, stimulants and alcoholic beverages I am convinced that in this way they could ward off disease, preventing it becoming organic in thousands of cases and thereby the lives of thousands might be saved who now die every year from pneumonia, grippe, kidney, liver, heart trouble and other dangerous maladies. The real and true cause which started their diseases was nothing more nor less than a weakened condition brought on by lack of iron in the blood.

Not long ago a man came to me who was nearly half a century old and asked me to give him a preliminary examination for life insurance. I was astonished to find him with the blood pressure of a boy of 20 and as full of vigor, vim and vitality as a young man; in fact a young man he really was notwithstanding his age. The secret, he said, was taking iron—nuxated iron had filled him with renewed life. At 30 he was in bad health; at 45 he was careworn and nearly all in—now at 50, after taking Nuxated Iron, a miracle of vitality and his face beaming with the buoyancy of youth.

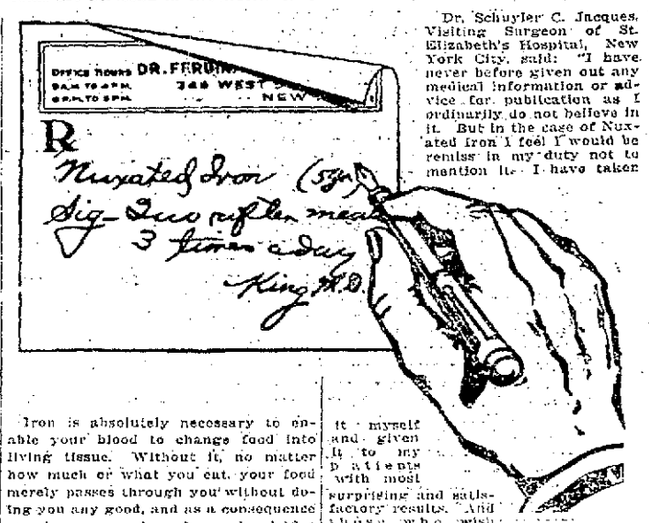

Iron is absolutely necessary to enable your blood to change food into living tissue. Without it, no matter how much of what you eat, your food merely passes through you without doing you any good, and as a consequence you become weak, pale and sickly-looking, just like a plant trying to grow in a soil deficient in iron. If you are not strong or well you owe it to yourself to make the following test: see how long you can work or how far you can walk without becoming tired. Next take two five-grain tablets of ordinary nuxated iron three times per day after meals for two weeks. Then test your strength again and see how much you have gained. I have seen dozens of nervous, run-down people who were ailing all the while double their strength and endurance and entirely rid themselves of all symptoms of dyspepsia, liver and other troubles in from ten to fourteen days' time simply by taking iron in the proper form. And after they had in some cases been doctoring for months without obtaining any benefit. But don't take the old forms of reduced iron, iron acetate or tincture of iron simply to save a few cents. The iron demanded by Mother Nature for the red coloring matter in the blood of her children is, alas! not that kind of iron. You must take iron in a form that can be easily absorbed and assimilated to do you any good, otherwise it may prove worse than useless. Many an athlete and prize-fighter has won the day simply because he knew the secret of great strength and endurance and filled his blood with iron before he went into the affray; while many another has gone down in inglorious defeat simply for the lack of iron."

Dr. Schuyler C. Jacques, Visiting Surgeon of St. Elizabeth's Hospital, New York City, said: "I have never before given out any medical information or advice for publication as I ordinarily do not believe in it. But in the case of Nuxated Iron I feel I would be remiss in my duty not to mention it. I have taken it myself and given it to my patients with most surprising and satisfactory results. And those who wish quickly to increase their strength, power and endurance will find it a most remarkable and wonderfully effective remedy."

Dr. Howard James, formerly Resident Physician of a large New York City Hospital and Assistant Physician of New York State Institutions, says, "Patients in an enervated and devitalized state of health—those, for instance, convalescing from protracted fevers, those suffering from a long-standing case of anaemia, all such people in my opinion, need iron. Of late, there has been brought to my attention, Nuxated Iron. In practice, I have found this an ideal restorative and upbuilding agent in these cases above mentioned.

NOTE:—Nuxated Iron, which is prescribed and recommended above by physicians in such a great variety of cases, is not a patent medicine nor secret remedy, but one which is well known to druggists and whose iron constituents are widely prescribed by eminent physicians both in Europe and America. Unlike the older inorganic iron products, it is easily assimilated, does not injure the teeth, make them black, nor upset the stomach; on the contrary, it is a most potent remedy in nearly all forms of indigestion as well as for nervous, run-down conditions. The manufacturers have such great confidence in nuxated iron, that they offer to forfeit $100.00 to any charitable institution if they cannot take any man or woman under 60 who lacks iron, and increase their strength 100 per cent, or over in four weeks' time, provided they have no serious organic trouble. They also offer to refund your money if it does not at least double your strength and endurance in ten days' time. It is dispensed in this city by A. A. Clarke, or by all good druggists.—Adv.

The Most For Your Money

CONNELLSVILLE'S BARGAIN CENTER
THE CENTRAL STORE
NEXT DOOR TO WOOLWORTH'S 5 & 10¢ STORE
115 W. MAIN ST.

Go Where The Crowds go

To Further Popularize Connellsville's Bargain Center We Offer for 3 Days Only, Thursday, Friday and Saturday

Ninety-Three Newest Style **Women's and Misses' Dresses** At These 2 Prices:

$5.66 Worth Double the Price

$7.87 Worth Double the Price

They are bargains—wonderful bargains which only "The Central Store" can afford to offer. Every garment is beautifully made and finished and the assortment of materials, models and trimmings is ample enough to satisfy every choice.

Hundreds of Other Values, Things You Need for Easter and Long After, at Very Special Prices.

EVEN IF YOU HAD A NECK As Long As This Fellow, And Had SORE THROAT ALL THE WAY DOWN TONSILINE WOULD QUICKLY RELIEVE IT.

A quick, safe, soothing, healing, antiseptic relief for Sore Throat, briefly describes TONSILINE. A small bottle of Tonsiline lasts longer than most any case of Sore Throat. TONSILINE relieves Sore Mouth and Hoarseness and prevents Quinsy. 25c. and 50c. Hospital Size $1.00. All Druggists. THE TONSILINE COMPANY, - - - Canton, Ohio.

Who to Patronize?

Merchants who advertise their goods in The Daily Courier.

Meyersdale.

SMITHFIELD, April 3.—There will be special services in the Methodist Episcopal Church Wednesday evening preparatory to the regular Easter services. Special music at all the services. The subject for Wednesday evening will be "The Three Crosses or the Tragedy of the Ages." Subject for Sunday, April 8, "The Resurrection of Christ." For the evening service, "The Resurrection of the Body." Rev. Ralph Bell, pastor.

Mrs. Enoch Abraham and daughter were guests of Mrs. J. O. D. Abraham and daughter on Monday.

H. O'Neil spent Sunday with his son, E. R. O'Neil of South Union township.

Mrs. H. O'Neil is on an extended visit with relatives at Point Marion and other points along the Monongahela.

Gallatin Lodge No. 517 I. O. O. F., elected the following officers for the ensuing year: Noble grand, A. M. Blosser; vice grand, W. E. Foye; trustee, W. S. Leech; third member of relief committee, Abe Wilhelm. The secretary reported that the money had been forwarded to the grand lodge for the jewels for H. O'Neil, Jos. Ewing and H. C. Hahn and that when the lodge received them there would be something doing in Gallatin lodge to which the public would probably be invited to participate.

Mr. and Mrs. A. C. Kiger were guests of Mr. and Mrs. Walter E. Wolf at Collier, Sunday.

Ernest Young of Point Marion, was a business caller here yesterday.

It improves the blood, cleans the stomach, regulates the bowels, helps the appetite, livens you up. You work better—feel better—look better. Hollister's Rocky Mountain Tea, a real Spring tonic. 35c. Connellsville Drug Co.—Adv.

Mount Pleasant

Special to The Courier.

MOUNT PLEASANT, April 4.—The local order of Moose held an election, one of the most spirited held in some time, with the result that Stanley Forejt was chosen dictator; B. F. Parfitt, vice dictator; John McShane and Harry Reese were tied for prelate and they settled the matter by drawing a card, making John McShane prelate; A. A. Grosser, treasurer; Charles Smith, inner guard; Joseph Devorak, outer guard; Joseph Devorak, trustee.

Sons of Veterans Meet.

The sons of Civil War veterans from this town and community are asked to meet at the Odd Fellows' Hall on Saturday evening with the G. A. R. and make some plans for the Memorial Day celebration and also to make some patriotic move in honor of their fathers and grandfathers.

Many Flags Displayed.

A large number of citizens are displaying flags from their residences and places of business and the Citizens Savings & Trust Company are giving flags out to be worn on the coat lapel. The town has taken on a very patriotic air.

Church Dedicated.

Father Nichols Albanese said the mass to 350 local Italians Sunday at the dedication of the Italian Church.

Ministers Meet.

The Ministerial Association held its regular monthly meeting yesterday afternoon. Rev. George Mich read a paper on the "Church and School." A resolution urging the law and order committee of the House at Harrisburg, to report out the Mitchell-Snyder statuary prohibition bill was adopted.

Civic Club Meets.

The Civic club held a meeting yesterday afternoon at which Mrs. F. M. Warden presided. The club gave $12 for the benefit of keeping a Belgian child one year.

Mount Pleasant Wins.

The Mount Pleasant basketball team defeated the McKeesport Majestics at the armory last evening in the fastest game of the entire season, winning 45-32.

The lineup:

MT. PLEASANT.		M'KEESPORT.
Davis	Forward	Friedman
Bishop	Forward	Kline
Lee	Center.	Erickson
Carbaugh	Guard.	Jackel
Snyder	Guard.	Jones

Field Goals, Jones, Kline 5; Bishop, Carbaugh 4; Lee 3; Friedman, Moorehead, Snyder 2. Foul goals, Snyder 15 out of 17; Kline 3 out of 10. Substitutions, Moorehead for Davis.

Notes.

William McCaleb, who is with the Pennsylvania railroad at Harrisburg, spent Sunday with his sister, Miss Ella, who is the guest of Mrs. H. R. Freed.

Miss Parthenia Ritter spent Sunday at South Greensburg with Mrs. Jack Helman, who was formerly Miss Agnes True of this place. Mr. and Mrs. Helman are the proud parents of a daughter, born at their Greensburg home.

James Easton of Wilkinsburg, spent Sunday with his parents, Mr. and Mrs. James Easton.

Mrs. William Overholt and daughter, Miss Elizabeth, spent Saturday in Pittsburg.

Misses Ola and Rachel Stoner and Artie Doncaster spent Saturday in Pittsburg.

Mrs. Elizabeth Huey and daughter of Pittsburg, spent the week with Dr. and Mrs. R. E. Fulton.

Charles Walker, a student at Meadville, is home for the Easter vacation.

Adelaide Ramsay of Vandergrift, spent Sunday at her home here.

Mr. and Mrs. Leo Keller of Leisenring, spent Sunday with the former's parents, Mr. and Mrs. Joseph Keller.

SALTS IF BACKACHY AND KIDNEYS HURT

Stop Eating Meat for a While if Your Bladder is Troubling You.

When you wake up with backache and dull misery in the kidney region it generally means you have been eating too much meat, says a well known authority. Meat forms uric acid which overworks the kidneys in their effort to filter it from the blood and they become sort of paralyzed and loggy. When your kidneys get sluggish and clog you must relieve them, like you relieve your bowels: removing all the body's urinous waste, else you have backache, sick headache, dizzy spells; your stomach sours, tongue is coated, and when the weather is bad you have rheumatic twinges. The urine is cloudy, full of sediment, channels often get sore, water scalds and you are obliged to seek relief two or three times during the night.

Either consult a good, reliable physician at once or get from your pharmacist about four ounces of Jad Salts; take a tablespoonful in a glass of water before breakfast for a few days and your kidneys will then act fine. This famous salts is made from the acid of grapes and lemon juice, combined with lithia, and has been used for generations to clean and stimulate sluggish kidneys, also to neutralize acids in the urine so it no longer irritates, thus ending bladder weakness.

Jad Salts is a life saver for regular meat eaters. It is inexpensive, cannot injure and makes a delightful, effervescent lithia-water drink.—Adv.

Hospital Report.

The following report for the month of March was submitted this afternoon by Miss Rebecca Clowes, superintendent of the Cottage State Hospital: Number of patients at the beginning of the month, 31; admitted, 73; discharged, 56; died, 3; remaining, 40.

Read The Daily Courier.

WRIGHT-METZLER CO. WRIGHT-METZLER CO.

Prepared for Prompt Service to Those Who Have Deferred Their Easter Purchases Until Now

As Easter approaches the needs of new apparel become more real. Our thoughts grasp the problem seriously and we are quite likely to be more or less perplexed. Months ago this store considered your Easter problems and planned accordingly. So even at this late date, you'll find stocks most complete and inviting. Comprehensive assortments of fashionable Easter apparel for everyone, and correct accessories to go with it, will be at your disposal right up to the very last minute.

Colored Neckwear

As Decreed By Fashion

In the Wright-Metzler Neckwear Section, the woman who keeps in pace with Fashion, will find always the very latest novelties.

To go with the Easter Costume, a new Collar or Set is indispensible.

Georgette Crepe Collars—rose, gold, green, blue—embroidered in white and colors, $1 to $2.

White Georgette Crepe Collars, deep square shapes, embroidered, filet lace trimmed and hemstitched, $1.00 to $2.25.

Silk Collars, choice of Crepe de Chine, Shantung, Khaki Kool, embroidered and trimmed in contrasting colors, $1, to $3.

Georgette Crepe Collar and Cuff Sets, round or square collars, hemstitched, embroidered, lace trimmed, $1.50 to $3.50 set.

Organdy Collar and Cuff Sets, hemstitched and lace trimmed, 50c to $1.50 set.

Pique Collar and Cuff Sets, large shoulder collar and button trimmed cuffs, for the new tailored suit, $1 to $1.50 set.

Easter Perfumes

Our line of imported French Toilet Requisites invites your attention. Particularly we wish to mention the perfumes and sachets sent over by Houbigant and Coty—perhaps the two most famous of all Parisian perfumers.

These may be had in many odors, of which L'Origon, La France Rose, and Lily-of-the-Valley are undoubtedly the most popular, and may be had as follows:—

Bulk Perfumes at $2.75 the ounce.

1 Ounce Bottles with cut glass stoppers, $3 each.

Sachets, $1.75 the ounce bottle.

Houbigant's Ideal, a combination of odors, $2.25 the ounce.

Houbigant's Sachets — Ideal, Quelques, Fleurs, Quelques Violettes and Coeur de Jeannette, $2 the ounce bottle.

Talcums, very fine and soft, same odors, 35c.

New Handbags For Spring

Correct not only in style, but in the making of either the leathers or the silks, and in colors to harmonize with any Easter costume.

Ladies' Drawstring Bags, made of lustrous faille silk, in black or deep blue, lined in gold or green. Pretty designs worked in colored beads, or embroidered designs worked in silk and bead combinations. Price $3 each.

Fancy Bags, made of satin and silk ribbon and silk cord, silk tassel ribbon and silk cord, silk tassel attached, with fancy lining. Colors are silver grey, gold, green, white and deep blue. Prices $2.25 each.

Children's Drawstring Bags, made of faille silk in many colors, 65c each.

SPECIAL DISPLAY of EASTER APPAREL

The most to be desired of the season's smartest garments are shown in this display of distinctive Easter styles. Coats, Suits, Dresses, Skirts, Waists and Children's Apparel. The newest and the best at moderate prices proclaim our leadership as outfitters to Women and Misses.

If You Want a Suit

Come first to the store where you will eventually make your selection. For in all matters pertaining to Suits—and especially Easter Suits—this store is supreme.

Distinctive style and tailoring, elegant trimmings, all good colors. Sports, tailleur and dressier models in any of the newer materials. All sizes 16 to 51—and plenty of stylish stouts.

Prices go from $19.75 to $49.75 with exceptionally good values at $25.00 and $29.75.

If You Want a Coat

You will find here Coats that fit the requirements of every woman's purse and wardrobe.

Sports' Coats, Utility Coats, Dress Coats,—embodying all the latest style tendencies, and developed of charming fabrics of suitable weight and color for Spring days.

There are distinctive models that will give a very personal touch to your selection and will be most useful for all purposes.

Women's and Misses' sizes—$10, $15, $19.75 to $45.

If You Want a Dress

And your decision is to be influenced strongly by price, we recommend most heartily our special showing at $15. They have all the appearance and most of the quality of much finer models.

Also, there are others at $19.75 and up to $49.75 in Coat styles, sports styles and more conservative models.

As a whole, the display is very good, including pongees, taffetas, Georgette and Taffeta Combinations, Crepe Meteors and Crepe de Chines. All sizes.

If You Want a Sports Skirt

And most every woman is going to want one some time this season, don't let the beauty of the colorings blind you to the real quality of the materials themselves. For whether you pick silk or wool, none are better woven or of finer quality for the money.

There are unique Chinese patterns, plaids of every description and either perpendicular or horizontal stripes.

Prices range $6.50 to $19.75.

Millinery Designed For Easter Wear

This display is fraught with deepest interest for women who delight in the charm of changing fashion. The designers have expressed a harmony of design and color quite unusual. Your quest for a becoming hat may not begin here, but it is certain to end when you have inspected this display.

Sport Hats, Tailored Effects or Dress Hats in countless pretty shapes and forms. Turbans, Mushrooms, Tricornes, Sailors—trimmed with oriental ornaments, ribbons, flowers and fancies. Hats for the matron, and hats for the miss. All the season's new colors. The greatest pre-Easter display we have ever attempted.

$2.48, $3.48, $5.00 Upwards

Quite a Fad is the Perfume Ball

It is a tiny thimble-size ball which she wears round her neck on a chain. The ball is hollow and to be filled with a favorite scent or sachet.

Perfume Balls, on grossgrain ribbon guard, enameled in pink, blue, yellow and lavendar, 75c to $1.75.

Coin Balls on chain—silver, gold, enameled and gunmetal, 65c each.

Dorine Cases on chain—silver, or gold, with pink, blue, yellow or green enameled tops, 75c to $4.50 each.

Oriental Beads with metal or bead drops, 75c to $4.50.

Pearl Beads, uniform or graduated pearls, long or short strands, white and flesh, $1.75 to $5 strand.

Jade Bracelets with metal drop, 75c to $1.50.

Theda Bara Rings, sterling silver with black stones, 75c each.

The new Jade Rings, sterling silver with Jade stones, 75c each.

Earrings, with pearl, jet, or colored stones—also with drops, 50c to $2.00.

Navy Blue Dress Goods in Demand

A demand that is being supplied here from the following good qualities. We can't say too much about the splendid values they represent at these prices.

36, 44, 46, and 50 inch French Serge, in navy and copen, at 85c, $1.00, $1.25, $1.50, $2 the yard.

45 and 50 inch Navy Poplin to sell at $1.75, $2 and $2.50 yard.

44 inch Navy Panama Cloth to sell for $1.25 yard.

40 inch Silk and Wool Poplin, to sell for $1.25 and $1.50 the yard.

42 inch plain navy Mohair, to sell for $1.00 yard.

42 inch Mohair in invisible plaid to sell for $1.65 yard.

48 inch Navy Epingle, to sell for $2.25 yard.

Easter Gifts

Eton, Crane and Pike Stationery.

Latest popular copyright books.

McCallum and Kayser Silk Hose.

Black or colored Silk Umbrellas.

Oriental Belts.

Imported Ivory Articles.

Italian Silk Camisoles.

Imported Hand Embroidered Handkerchiefs.

Imported and domestic Gloves.

Oriental Hat Pins.

Your Boy's Easter Suit

Blue Serge Suits, neat pinch back styles with full cut trousers, sizes 5 to 19 years—ideal suits for confirmation—$6, $8 and $10 each.

Fancy Suits, pinch back styles with 3-piece belts, sizes 5 to 18 years, at $4 to $12.

Every mother should see the Elk Junior, our guaranteed Suit, selling special at $7.50.

The "American Boy" Suit, very popular at $8.50.

Special Easter Displays

New Neckwear	New Ribbons	New Corsets
Silk Hosiery	New Waists	Footwear
New Gloves	Silk Petticoats	Rugs
Handbags	Silk Sweaters	Carpets
Toilet Goods	Underwear	Curtains

Men's New Apparel

Styles Suitable for Dress Up Week and Easter

If there's a day in the entire year when a man wants to look his best—it's Easter.

Ordinary clothes won't do at all. He must have distinctive style, skillful tailoring, newest patterns and fabrics.

That's why so many men are turning to Wright-Metzler clothes—they recognize their superiority.

New Suits $15 to $35
Topcoats $15 to $25
New Hats $2 to $5

The showing is at its very best today—with clothes that really fit and give good service.

Snappy new patterns and colors—trustworthy fabrics. Pinch Back, Belter and other smart styles for young men. More dignified styles for their elders.

Special Easter Showings of Shirts, Ties, Hose and Shoes.

Gold Bond Stamps Pay Four Per Cent

WRIGHT-METZLER CO.

Gold Bond Stamps With Every Purchase

Dickerson Run.

DICKERSON RUN, April 3.—Miss Marie Beatty spent Saturday and Sunday with relatives in McKeesport.

George Cushmore has moved his family from Liberty to West Side, Connellsville.

Miss Grace Wilhelm has returned home, after spending the past three weeks with relatives and friends at Somerset and Meyersdale.

Samuel Addis was a Pittsburg business caller yesterday.

Earl Lint of McKees Rocks, spent Sunday here with relatives.

Mr. and Mrs. E. M. Kramer and son are visiting friends and relatives at Rockwood.

J. L. Love and Paul Collins were Pittsburg business callers Saturday.

Mr. and Mrs. C. F. Merrill have returned to their home at Meyersdale, after spending a week here visiting their son, Frank Merrill.

Charles Shearer of Glassport, spent Sunday here visiting his brother, J. D. Shearer.

J. D. Newell of Banning, spent Sunday visiting his parents, Mr. and Mrs. William Newell at Vanderbilt.

Mrs. Minnie Reynolds of South Connellsville, was the guest of friends here Sunday.

Want advertisements 1 cent a word.

Any system of personal cleanliness is incomplete that does not include a Sanitary Hair Dressing—this can only mean

NEWBRO'S HERPICIDE

Applications at the better barber shops. Guaranteed by The Herpicide Co. Sold Everywhere

ANOTHER WOMAN TELLS

How Vinol Made Her Strong.

Beallsville, Ohio.—"I wish all nervous, weak, run-down women could have Vinol. I was so run-down, weak and nervous I could not sleep. Everything I ate hurt me, and the medicine I had taken did me no good. I decided to try Vinol, and before long I could eat anything I wanted and could sleep all night. Now I am well and strong, and in better health than I have been for years."—Mrs. Anna Millison, Beallsville, Ohio.

We guarantee Vinol for all run-down, weak and debilitated conditions.

Laughrey Drug Co., Connellsville. Vinol is sold in the West Side by Fred H. Harmening. Also at the leading drug stores in all Pennsylvania towns. —Adv.

Perryopolis.

PERRYOPOLIS, April 4.—Mr. and Mrs. J. W. Bunting of Dunbar were guests of Mr. and Mrs. I. M. Hodgkins Sunday.

Andrew Guiler and wife of Belle-vernon were guests of Mr. and Mrs. W. S. Stickel Sunday.

Dr. R. P. Kamerer was a professional caller in Pittsburg yesterday.

James March of New York is visiting at the home of B. F. Snyder.

Samuel Gross was a business caller in Uniontown Monday.

There will be a literary program rendered at the Summer Hill school house Friday evening by the Wick Haven and Summer Hill pupils.

PERRYOPOLIS, April 3—The annual institute of Perry township, held Saturday, was well attended. H. E. Gress of Monessen gave an interesting talk on the Gary system. He recently visited the Gary school in Indiana.

Mrs. M. E. Shaffer and niece Helen Simpson, were called to McKeesport by the illness of Mrs. Shaffer's mother, Mrs. Flancie, who is ill with pneumonia.

Clarence Brill of Ohio, is the guest of friends here.

Miss Oma Stoner of Scottdale, attended the Perry township institute Saturday. Miss Stoner was a former teacher here and has a host of friends who were glad to see her.

Waldo Atcheson of Ohio, is visiting friends here.

Mrs. Dessa Robertson of Banning, visited friends here Saturday.

The box social held by the Perry baseball team in the hall Saturday evening was a success.

Mrs. Edna Hough and son Glenn of Banning, spent Sunday with Mrs. Mollie Hixenbaugh.

Mr. and Mrs. J. O. Davis of Bellevernon, were calling on friends here Sunday.

OROROR

Every Night For Constipation Headache, Indigestion, etc.

BRANDRETH PILLS

Safe and Sure